The WEB

1946

ALLEN COUNTY PUBLIC LIBRARY
3 1833 07473 5702

GC
975.502
R41WEB,
1946

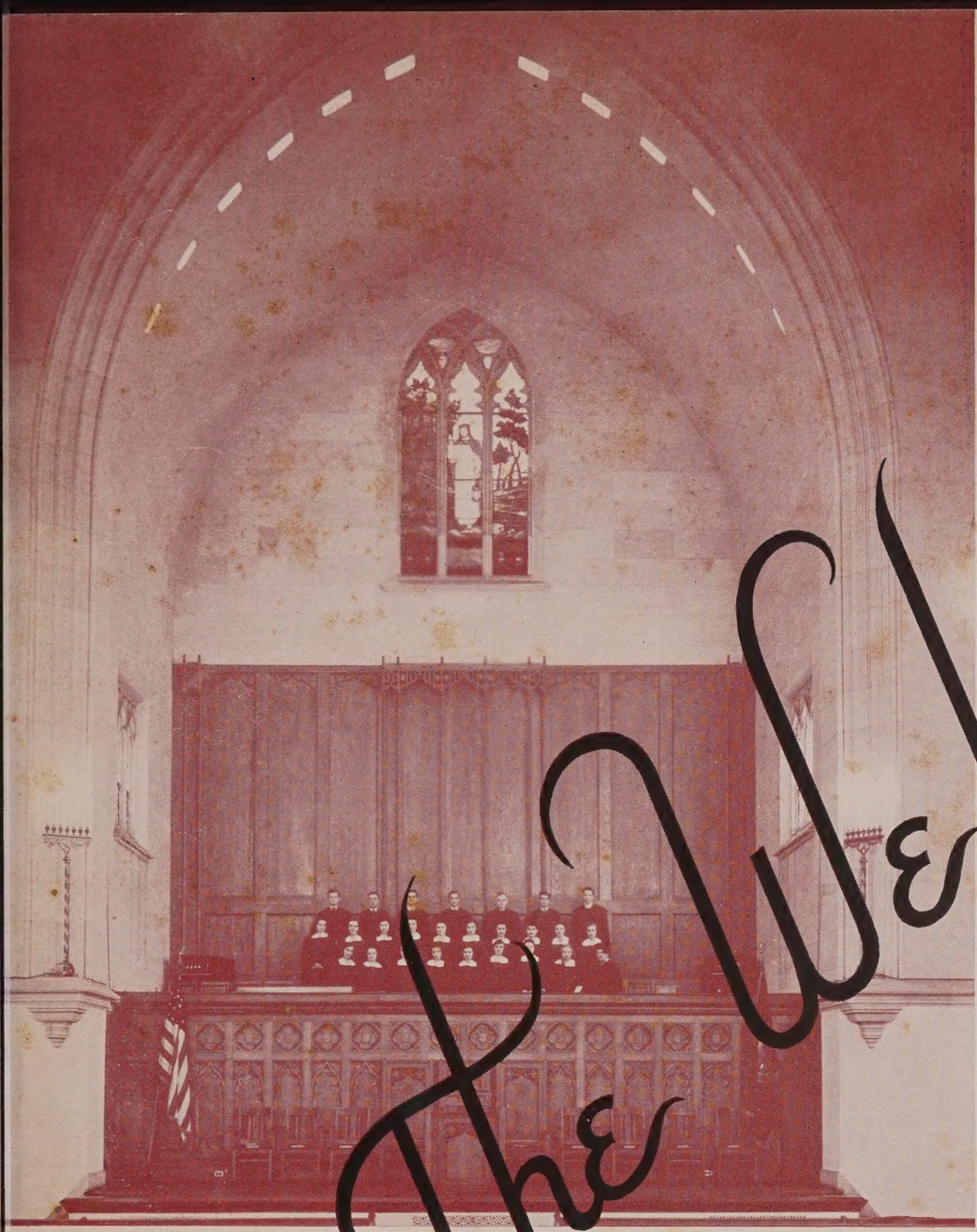

The Web

1946

ANNUAL PUBLICATION OF STUDENT BODY

UNIVERSITY OF RICHMOND, VIRGINIA

VOLUME 25

Compiled by

MARION VIRGINIA LAMBETH, *Editor-in-Chief*

JOHN WILLIAM BROWN, JR., *Richmond College Editor*

HUNTER WATKINS MARTIN, *T. C. Williams Law School Editor*

OAKLEY JAMES GRAHAM, JR., *Business Manager*

MARY FRANCES BETHEL, *Westhampton College Business Manager*

We Dedicate the 1946 Web

To those returning sons and daughters of Alma Mater who left her hallowed halls for far-flung battlefields. We welcome them back and join with them in their hope for a future free from the wrongs of the past, secure in peace.

Pro Patria ~ Pro Universitate

RICHMOND COLLEGE

Jose Andonegui, '40
John W. Bain, '43
Hobart G. Binsted, '39
Joseph F. Black, Jr., '40
John Beverly Blanton, Jr., '41
Frank H. Britton, '41
William Burge, Jr., '40
Henry Cake, '41
Edward J. Clary, '36
Lee G. Crutchfield, Jr., '32
Landon Minor Dashiell, '47
John C. Davidson, '43
A. James Daughtrey, Jr., '35
Floyd E. Delaney, Jr., '46
John H. Dodd, '39
Francis E. Doane, '23
Jack S. Dudley, '44
Jack E. Elliott, '45
Robert W. Eubank, '41
Russell J. Fleming, '27
John T. Godsey, '40
Cabell Weisiger Goolsby, '40
Thomas H. Graham, '39
William E. Harrelson, Jr., '37
Sidney Harris, '38
Henry F. Hawkins, '43
Colin Hayley, '42
Milton Joel, '40
Frank H. Jordan, Jr., '41
Jack C. Kervan, '40
W. Nelms Kyle, Jr., '43
Samuel W. Laughon, '48
Adrian P. Lyon, Jr., '41
Buntyn McKenzie, '44
Quinton John Madigan, '44
Charles N. Major, '39
Stephen L. Mitchell, Jr., '42
Randolph C. Moore, '34
Charles W. Mylius, Jr., '44
Earl L. Noble, Jr., '42
Barnes T. Pyle, '44
Virgil D. Roland, '41
George W. Ross, Jr., '41
John P. Sanders, '41
Morse G. Seymour, '45
Lewis T. Stoneburner, III, '33
William F. Topham, '42
Walter S. Townsend, '40
George A. Trimmer, '33
Douglas VanBuskirk, '41
Elmslie B. vonGemmingen, '42
Benjamin W. Weinfeld, '33
Robert F. Williams, '40
Herbert A. Willis, '37
Beverly K. Winston, Jr., '43
Robert S. Wright, '44
Robert W. Yowell, '37

WESTHAMPTON COLLEGE

Elizabeth Irene Seay, '33

SCHOOL OF LAW

Frank H. Jordan, Jr., '41
John P. Saunders, '40

D. A. Lloyd

Copyright, Colonial Studios

GENERAL DWIGHT D. EISENHOWER
Doctor of Laws, University of Richmond

"Although Abraham Lincoln said, 'A house divided against itself cannot stand,' he did not say that two houses constructed differently, of different materials, of different appearance could not stand in peace within the same block. If we are going to live at peace with other nations of the world, we must understand that they do not give the same veneration to these American principles that we call the heritage of the English-speaking races."

GENERAL EISENHOWER
Honors Convocation
March 28, 1946

"We employed many weapons in this war, some of them so new that we still do not understand their potentiality. But the greatest weapon of all, greatest because without it none others were possible, was education. We have a synonym for that word in the Navy. It is 'know how.' The United States not only possessed God-given material wealth, but the intellectual and the spiritual resources to use that material wisely, economically and decisively."

ADMIRAL NIMITZ
Honors Convocation
March 28, 1946

Copyright, Colonial Studios

ADMIRAL CHESTER W. NIMITZ
Doctor of Laws, University of Richmond

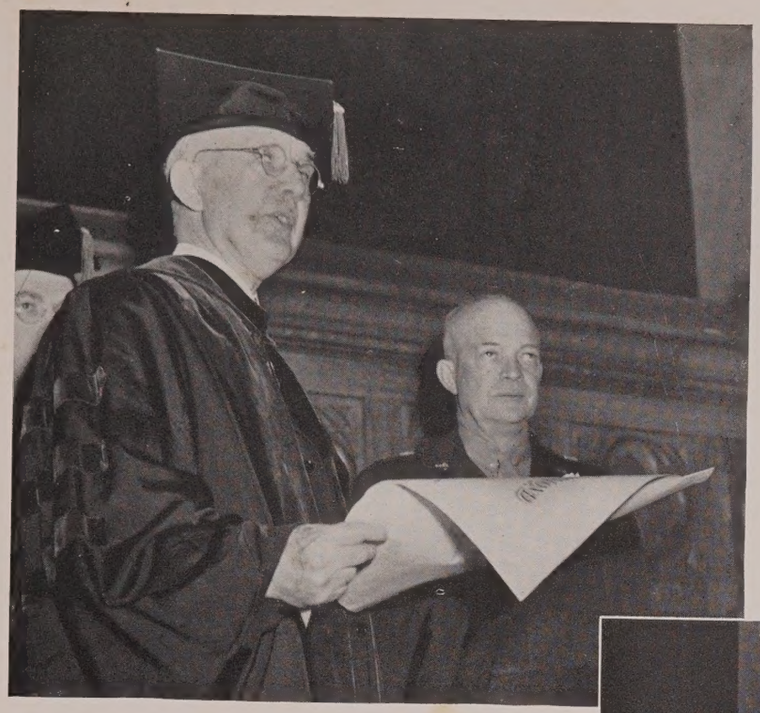

WRVA

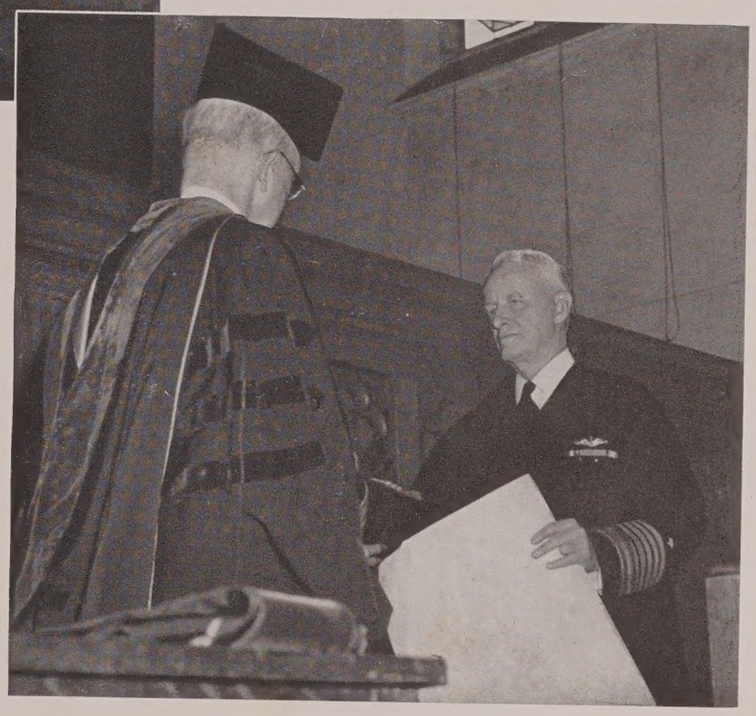

WRVA

Gothic Beauty

The Henry M. Cannon Memorial Chapel

The Westhampton Arch

The Administration Building

The University Library

The University

Unity springs up anew as your sons and daughters return, Alma Mater, and the colleges join in building the glory of the University. They have returned to clasp the hands of those who, in their absence, held high your ideals, your promise for their future.

First row: Misses Coker, Cockran, Lutz, Lough, Mrs. Updike. *Second row:* Misses Turnbull, Wright, Madame Brot, Mrs. Gano, Ross, M. Woodfin, Crenshaw, Harris, G. Woodfin, Mrs. Tyree, Rivenburg. *Third row:* Thomas, Henry, Harlin, Holtzclaw, Ball, Gaines. *Fourth row:* McDanel, Woods, Carver, Lavender, Peple, Cousins. *Fifth row:* Albright, Loving, Matthews, Gaines, Modlin, Pierce. *Sixth row:* Smart, Hackley, Piper, Prince, Franklin, Grable

The Faculty and Administration

Bible Department

S. B. Cousins
J. H. Franklin

Biology Department

W. E. Bickley
C. W. Hagquist
R. F. Smart

Chemistry Department

J. S. Pierce
Mrs. I. A. Updike

Economics Department

Gordon Crenshaw
F. B. Miller
G. M. Modlin
R. B. Pinchbeck
H. P. Thomas

English Department

L. F. Ball
N. H. Henry
May L. Keller
Caroline Lutz
E. C. Peple
Margaret Ross
S. W. Stevenson
Mrs. J. C. Tyree
Alton Williams
L. A. Wood

History Department

Susan Lough
S. T. Matthews
R. C. McDanel
Maude Woodfin

Latin and Greek Departments

W. B. Hackley
Pauline Turnbull
Marjorie Rivenburg

Mathematics Department

Leroy Babcock
R. E. Gaines
E. S. Grable
Isabel Harris
L. E. Hutchings
C. F. Jones
F. B. Key

Medical Department

Dr. Margaret Nolting
Dr. Cullen Pitt

Music Department

Hannah Coker
H. H. Fuchs
Edith Harker
Mrs. F. Wendt

Physical Education Department

Fanny Crenshaw
Betty Grigg
Mary Grubbs
M. U. Pitt
Gene Woodfin

Physics Department

C. L. Albright
R. E. Loving
R. E. Piper, Jr.

Psychology Department

M. E. Carver
Peggylee Gano

Romance Language Department

Madame Brot
W. F. Caylor
W. J. Gaines
T. E. Lavender
Gloria Vicedomini
Jean Wright

Jeanne Campbell, Professor of Art
W. L. Prince, Professor of Education
B. C. Holtzclaw, Professor of Philosophy
Rolvix Harlan, Professor of Sociology

Dr. Frederic W. Boatwright
President
University of Richmond

Raymond B. Pinchbeck
Dean, Richmond College

Malcolm Ray Doubles
Dean, Law School

May L. Keller
Dean, Westhampton College

Frances Caroline Cochrane
Dean of Students
Westhampton College

George M. Modlin
Dean, Business School

Editorial Staff. (Below): Roy Wyatt, Peggy Harris, Thomas Fletcher

Feature Staff. (Above): Dottie Ann Fishberg, Ann Young, Jacqueline Barnes, Virginia Wagstaff

The Messenger

The *Messenger* this year has tried to reflect through literary contributions the changing elements in student life on the postwar campus. A large percentage of the material printed was written by veterans who wished to share the harvest of their wide and rich experiences. The editorial staff found extreme gratification in the coöperation and spirit of helpfulness shown by the boys returning to the campus for the second semester and a willingness to work which sometimes surpassed talent.

This year the publication was increased to four issues with a larger number of pages in the final issue than it has had in several years. Interest in literary creativeness was stimulated by the Mortar Board prize for the year's best article, a limerick contest won by Leonard Segal, and a short story contest in which Langley Wood topped a wide number of entries.

Popular features of the 1946 *Messenger* included an account of life in a German prison camp by Bill Mizell, poetry by Peggy Harris, and humor from the versatile pen of Louis Rubin.

Richmond College Editor, Fletcher Stiers
Editor-in-Chief, Anne Skinner
Business Manager, Ruth Schimmel

Feature Staff. (Above): Marion Kuehl, Alice Landi, Barbara Richie, Peggy Stone, Herman Fleming

Editorial Staff. (Below:) Paul Strickland, Marie Peachee, Anne Jones, Gordon Conklin, Mary Frances Bethel

THE WEB

The 1946 Web endeavored to give a true picture of the college year which has been one of the most unusual in the history of the University. Just a week before the engraver's deadline, the Board of Publications decided to include in the annual T. C. Williams Law School and the four hundred Richmond College second semester students. This meant more work, but the editorial staff knuckled down and did their best to get the annual out before the close of school.

Congratulations go to the business staff. They started soliciting in September and had at that time a goal of $1,000. Never before has the business staff of the Web been so successful.

Hunter Martin who was appointed T. C. Williams Law School editor in February did a grand job of organizing the law school section.

The staff wants to thank Mr. Ford for his invaluable suggestions on page arrangements, Mr. Massie for his personal interest in the annual, and Mr. Frank Dementi for the extra time he spent on our group pictures.

O. J. Graham, *Business Manager;* John Brown, *Richmond College Editor;* Virginia Lambeth, *Editor-in-Chief*

Business Staff. (Below): Sylvia Haimovit, Hilda Jaffe, Virginia Gibson, Barbara Galeski

Editorial Staff. (Above): Jack Shea, Albert McCue, Paul Duke

The Collegian

This year has been one of many changes for many organizations, and this is certainly true of the *Collegian*. The year began with no editor-in-chief; and after a few appointments and resignations, Ralph Shotwell received the position with Dorothy Ann Fishberg to head the Westhampton College staff. The campus was almost depleted at times of experienced writers, and for this reason the work and responsibility fell upon the few.

The staff coöperated with the campus O.D.K. circle in the publication of an eight-page issue at the beginning of the second semester, with the aim of thoroughly orienting the new men in the history, ideals, and operation of the University of Richmond and its many organizations.

Yes, the going was tough, the work was great, the "laborers few," the hours long, and the headaches many, but with the patience and coöperation of the entire student body, your staff continued publications.

Virginia Gibson, *Business Manager;* Ralph Shotwell, *Editor-in-Chief;* Dorothy Ann Fishberg, *Westhampton College Editor*

Volunteer Christian Association. (First row): Russell Cherry, Walton Connelly, Helen Condyles, Herman Fleming, Anne Harris, Edgar Hutton. *(Second row):* Scott Hutton, Melvin Maxey, Lawson Pankey, Roy Rakes, Paul Strickland, Bob Wood

Volunteer Christian Association

The Volunteer Christian Association was founded on the campus in the spring of 1944, its purpose being to unite students of the two colleges who are planning to enter religious work as a career. Mainly, the program is one of understanding more clearly the World Mission of Christianity by presenting speakers from various fields of religious work, thereby helping its members to find their own places of highest usefulness.

The officers for the past year were Anne Harris, President; Russell Cherry, Vice-President; Virginia Wagstaff, Secretary; Paul Strickland, Treasurer; Doris Pitman, Activities Chairman.

Baptist Student Union

The B.S.U. is the connecting link between the colleges and the local churches. It seeks to popularize and keep vital in the life of a student the various organizations of the church as well as the church as a whole. Further than this it supports the religious activities on the college campus.

This year we were fortunate to have the fall convention held here in Richmond. This convention was well attended by students from most of the colleges in Virginia. Many of us hope to join the students from all over the Southland in Ridgecrest in June.

Baptist Student Union. (First row): Millicent Hutcherson, Virginia Herndon, Douglas Goforth. *(Second row):* Edgar Hutton, Ann Ware, Doris Vickers, Jeanne Pebworth, President; Carmine Clay, Russell Cherry, John Howerton. *(Third row):* Ralph Shotwell, Doris Moore, Paul Strickland

University Players. JEANNE YEAMANS, JULIA WILLIS, CORA LYNN CHAFFEE, President; ELLEN H. SAWALL, PROFESSOR WILLIAMS

University Players

An old-time vaudeville revue opened the Players' season in October. March roared in with a full enrollment of veterans who brought back to the Players George Sadler, Sim Taylor, and Allan Flannagan, and a breezy bill of one-act comedies for which the Players deserted the old Playhouse for the more intimate arena theater in the "Y" building. Sheridan Whitesides' "The Man Who Came to Dinner" stormed back into the Playhouse at the end of March. "Hasty Heart" brought an end to the season which had seen Barbara Richie, Bobby Rock, Marie Peachee, and Cornelia Reid initiated into the Players.

Biology Club

The Biology Club, after a lapse of two years, was reorganized last year under the sponsorship of Beta Beta Beta. It is open to all who are interested in Biology, and it is hoped that membership in this club will be an increased incentive toward membership in Beta Beta Beta.

The meetings were held once a month and at this time the club had many interesting speakers, both students and outsiders who have studied extensively in a certain field of biology.

The purpose of this club is to further and stimulate new interest in biology and to facilitate a closer relationship between its members.

Biology Club. (First row): JANICE CONANT, JEAN SAPERSTEIN, VIRGINIA WAGSTAFF, FRANCES COLES, VIRGINIA ELLETT, KITTY CARTER, GLORIA REID, LOIS CROWDER, GALE ABBOTT. *(Second row):* ALLEN RUCKER, BARBARA BELK, FLORENCE ZENKE, CARLOS BERROCAL, DR. SMART. *(Third row):* DR. HAGQUIST, LOIS MCCLANAHAN, JANIE COPENHAVER, OLLIE MENEFEE, CARMINE CLAY

Chemistry Club. Mary Jane Dodson, Peggy Macy, Dr. Pierce, Lucy Harvie, Irene White, President; Lola Carter, Virginia Gibson, Zulieme Anderson, Libby Thompson, Fred Jennings

Chemistry Club

The Chemistry Club was organized in 1930. Its purposes are to further interest in chemistry and to promote more intimate relations between the students of chemistry at the University of Richmond. To become a member of the club, a student must have done good work in the department and must present a paper on a subject pertaining to a field in chemistry. This paper, either a biographical sketch of a famous chemist, a treatise on a phase of chemistry, or a dissertation on a new discovery, is presented before the club.

The club encourages students of exceptional ability by awarding honor keys to those members with an average grade of ninety for two years' work in the department.

Psychology Club

The Psychology Club was organized in 1944 for the benefit of the psychology majors and minors. The program of this club supplements the regular classwork with an opportunity for practical application of their knowledge, firsthand information of the psychopathic situations and conditions in society, and gives the students guidance to the opportunities open to them in the field of psychology.

Having completed twelve hours of psychology with a "B" average, the following students were initiated into the club this spring: Louis Gasser, Cora Lynn Chaffee, Mary Frances Bethel, Lois Bradley, Joyce Eubank and Temma Tatarsky.

Psychology Club. Marie Peachee, Anne Jones, Ellen H. Sawall, Irene Taylor, Barbara Richie, President; Jeanne Yeamans, Bill Seaver

Beta Beta Beta

Beta Beta Beta, a national honorary fraternity, is represented on this campus by our Beta Theta chapter. The fraternity's purpose is to stimulate interest in all fields of biological sciences and scientific investigation. Membership is reserved for majors who have maintained academic records above the University average, and who have shown special aptitude in biology.

The chapter welcomed back Dr. Hagquist, Professor of Biology and a charter member. In November three members from Westhampton were formally initiated.

Dr. A. B. Gathright, Jr., Acting Director of the Tumor Clinic, Medical College of Virginia, was the speaker at Convocations sponsored by Tri-Beta on March 8th. Announcement of six new members preceded Dr. Gathright's address on Cancer Control.

Initiation of a new field of service by Tri-Beta this year took the form of supplying a biological supply house with hydra from the lake. This opens a wide field for exploration in the future. The chapter also sponsored the Biology Club, an organization open to any student interested in this field.

Beta Beta Beta. (First row): Janie Copenhaver, Beth Decker, Mary Jane Dodson. *(Second row):* Caroline Goode, Ollie Menefee, Mary Lou Rust. *(Third row):* Jean Saperstein, Nancy Todd, Irene White

The University Choir

The Choir has had a most successful year under the direction of Mrs. F. Flaxington Harker. The program for this year consisted of singing at Vespers and Convocation and the traditional presentation of Handel's *Messiah* before the Christmas holidays.

The Choir met regularly once a week with extra practices for special events. The membership was composed of Westhampton College women and Richmond College men.

OFFICERS 1945-46

President, Jacqueline Hodges

Vice-President, Nancy Todd

Secretary-Treasurer, Ann Ware

Director, Mrs. F. Flaxington Harker

Organist, Miss Hannah Coker

Choir. (First row): Gale Abbott, Virginia Herndon, Ann Ware, Nancy Todd, Jackie Hodges, Howie Bingham, Frances Ann Beale, Mary Lucy Willis. *(Second row):* Jean White, Louise Richardson, Pat Husbands, Sally Taylor, Betty Hardin, Elizabeth Koltukian, Doris Moore, Millicent Hutcherson. *(Third row):* Zane Grey, John Howerton, Douglas Crawford, Wilma Lum, Helen Porter, Ralph Shotwell, Mansfield Snyder, Jack Bull

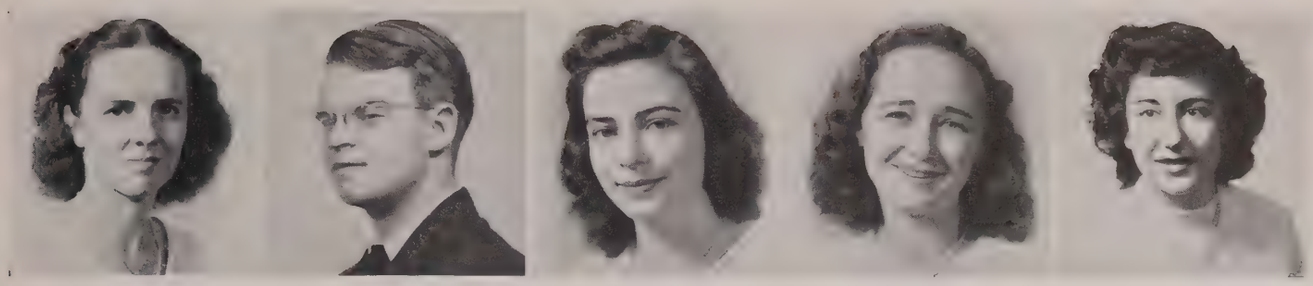

Tau Kappa Alpha. Cora Lynn Chaffee, O. J. Graham, Isabel Gunnels, Amy Hickerson, Ruth Schimmel

Tau Kappa Alpha

The Richmond College Chapter and the Westhampton College Chapter of T.K.A. have striven to carry on forensic activities on both campuses. Members are chosen on the basis of their participation and ability in public speaking, and they must be in the upper thirty-five per cent of their class.

During the war years T.K.A. had many disappointments and, because of the bad transportation, there was almost no intercollegiate debating. T.K.A. has, since its founding on the campus, remained steadfast in its principles of freedom of thought and expression.

Who's Who

Who's Who Among Students in American Colleges and Universities is an honor, nationwide in its recognition of campus leaders. Seniors or Juniors who are outstanding leaders socially and academically are eligible for election. The names of those who are elected are announced each fall.

Who's Who. (First row): Alta Ayers, John Brown, Gordon Conklin, Dorothy Ann Fishberg, Caroline Goode. *(Second row):* Marylou Massie, Helen Mumper, Jack Null, Moseley Powell, Cornelia Reid. *(Third row):* Ellen Sawall, Ralph Shotwell, L. O. Snead, LaVinia Watson, Jeanne Yeamans

Pi Delta Epsilon

The purpose of Pi Delta Epsilon, national honorary journalism fraternity, is to recognize students who have made outstanding achievements in the field of journalism. Qualifications for membership include at least two years' work on one or more campus publications, holding a responsible position on at least one, and exhibiting a sincere, unselfish interest in the publications.

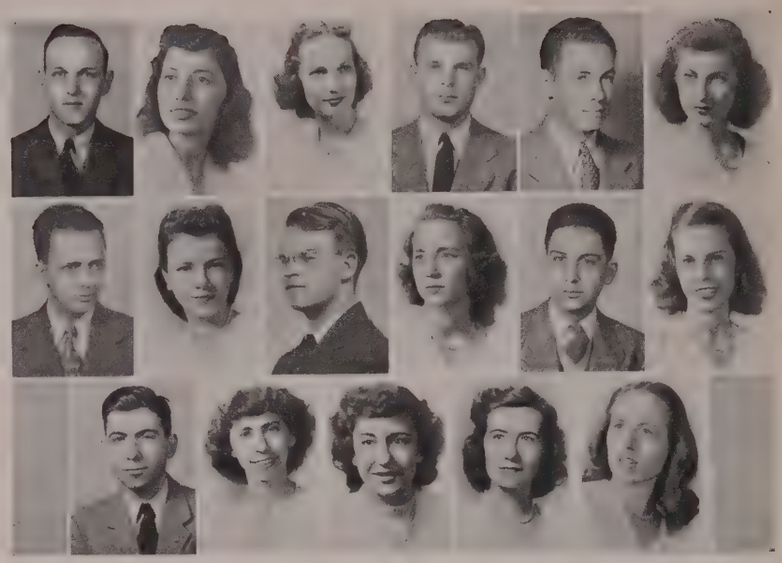

Pi Delta Epsilon. (First row): William Bareford, Jacqueline Barnes, Mary Frances Bethel, Thad Crump, Paul Duke, Dorothy Ann Fishberg. *(Second row):* Guy Friddell, Virginia Gibson, O. J. Graham, Virginia Lambeth, Clifton Long, Barbara Richie. *(Third row):* Louis Rubin, Jean Saperstein, Ruth Schimmel, Anne Skinner, Julia Willis

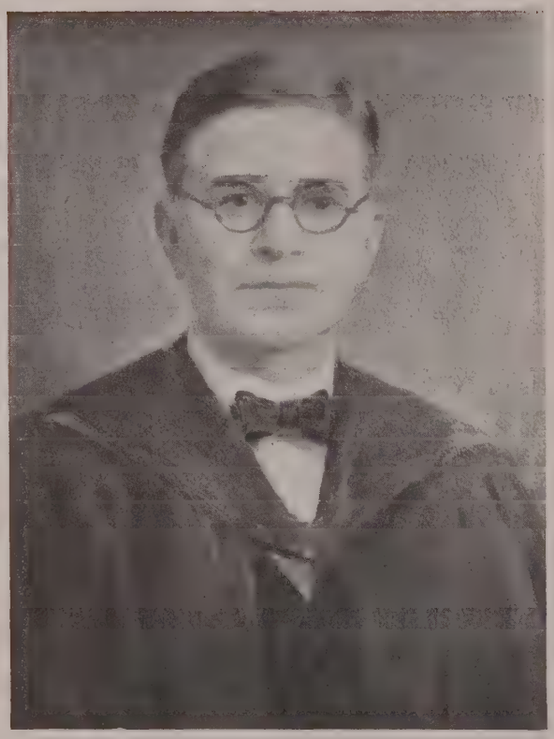

Walter Scott McNeill

McNeill Law Society

University of Richmond Law School

Dedicated to the memory of Walter Scott McNeill, this society has as its twofold purpose the recognition of diligence and distinction in the study of law, and the offering to those who have demonstrated such interest, an opportunity for further work by participation in trials, research, and the discussion of legal questions.

Fratres in Facultate

M. Ray Doubles
Ralph Catterall
William T. Muse
J. Westwood Smithers

Fratres in Collegio

E. Ballard Baker
Wade S. Coates
Henry D. Garnett

Richmond College

The men returning have brought with them the resourcefulness that has made them victors on the field of battle. They are determined that in the knowledge they seek they can build a future that will not crumble. Their hands strong in victory, turn now the pages of learning.

Richmond College
Senior Class

JAMES P. AHSTROM

Applicant for B.S. degree in Biology. U. S. Navy; Beta Beta Beta; Dean's List

CHARLES E. AUGUST

Applicant for B.S. degree in Chemistry. Dean's List.

WILLIAM T. BAREFORD

Applicant for B.A. degree in Government. Lambda Chi Alpha Fraternity; Omicron Delta Kappa; Pi Delta Epsilon; Tau Kappa Alpha; Business Manager of WEB; Senator-at-Large; Manager of Debate Team; President of Pi Delta Epsilon; Glee Club; Choir; Interfraternity Council; Harlequin Club; Dance Committee; President of Lambda Chi Alpha; U. S. Army

LINCOLN BAXTER, III

Applicant for B.S. degree in Physics. Pi Kappa Alpha Fraternity; Sigma Pi Sigma; Phi Beta Kappa; Chemistry Club; Math Club; S. C. Mitchell Literary Society, Treasurer; Interfraternity Council; Physics Laboratory Instructor; Dean's List

JOHN WILLIAM BROWN, JR.

Applicant for B.A. degree in Economics. Theta Chi Fraternity; Who's Who Among Students in American Colleges and Universities; Richmond College Editor of WEB; Sports Editor of WEB; Sports Reporter on *Collegian;* Editor of Freshman Handbook; Freshman Football; Intramural Sports; Glee Club; S. C. Mitchell Literary Society; Student Government; Vice-Chairman of Honor Council; Interfraternity Council; Veteran's Club; Dance Committee; President of Theta Chi; U. S. Army

JOHN R. BURTON

Applicant for Pre-Dentistry. Kappa Sigma Fraternity; Attended Duke University; Duke Wrestling Team; Attended Purdue University; U. S. Marine Corps

Dale Charles Chapman

Applicant for B.A. degree in History. Sigma Alpha Epsilon Fraternity; S. C. Mitchell Literary Society; U. S. Army

Harvey H. Chapman

Applicant for B.A. degree in Psychology. Phi Kappa Sigma Fraternity

Russell T. Cherry, Jr.

Applicant for B.A. degree in Bible. Alpha Delta Fraternity; Secretary of Alpha Delta, Treasurer; S. C. Mitchell Literary Society; Christian Volunteer Band, Vice-President; Baptist Student Union, Vice-President; Ministerial Association, Secretary; Organization Editor of Web; Dean's List

E. Gordon Conklin

Applicant for B.A. degree in Bible. Alpha Delta Fraternity; Omicron Delta Kappa; Tau Kappa Alpha; Who's Who Among Students in American Colleges and Universities; President of Student Government; Chairman of Honor Council; Ministerial Association, Vice-President; Mu Sigma Rho Literary Society; Forensic Council, President, Secretary and Treasurer; Christian Volunteer Band, President; Y.M.C.A., Cabinet; Fraternity Editor of Web for Two Issues; Board of Publications; Athletic Council; Dance Committee; Convocation Committee; Religious Activities Committee; Veteran's Club; President of Alpha Delta; U. S. Army

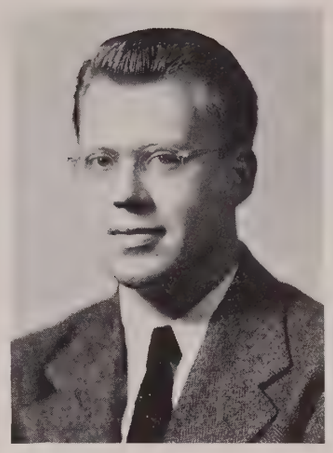

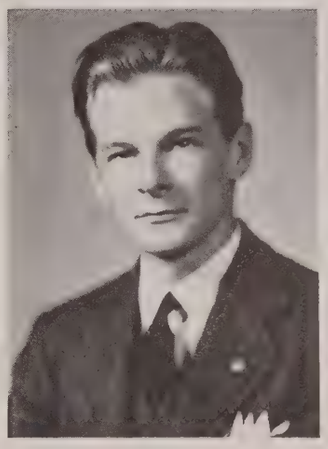

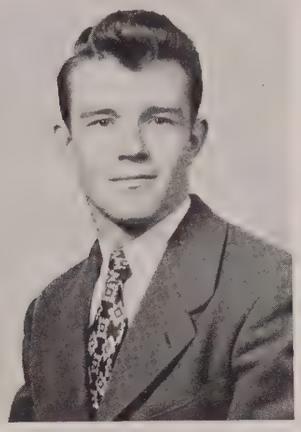

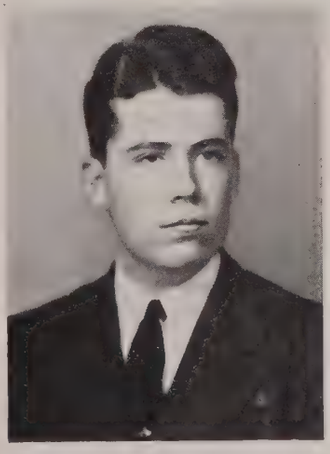

James F. Ellwanger

Applicant for B.A. degree in Biology. Kappa Alpha Fraternity; Mu Sigma Rho Literary Society; Interfraternity Council; Dance Committee; Intramural Athletics; Photographer for Web; President of Kappa Alpha

Allen W. Flannagan, Jr.

Applicant for B.A. degree in Economics. Pi Kappa Alpha Fraternity; Philologian Literary Society, President; Choir, President; Glee Club; Freshman Football and Baseball; Intramural Sports; Harlequin Club; Interfraternity Council; Forensic Council; Senior Class Senator; University Players; Dean's List; President of Pi Kappa Alpha

Thomas C. Fletcher

Applicant for B.A. degree in English. *Messenger* Staff; S. C. Mitchell Literary Society, Secretary; Forensic Council; Dean's List

Guy R. Friddell

Applicant for B.A. degree in English. Theta Chi Fraternity; Omicron Delta Kappa; Pi Delta Epsilon; Managing Editor of *Collegian*; Interfraternity Council; Debate Team; Intermediate Honors; Editor-in-Chief of *Collegian;* U. S. Army

Lewis C. Gasser, Jr.

Applicant for B.A. degree in Economics. *Collegian* Staff; Psychology Club; Committee to Revise Honor Code; Photography Club

Oakley J. Graham, Jr.

Applicant for B.A. degree in Psychology. Sigma Phi Epsilon Fraternity; Omicron Delta Kappa; Pi Delta Epsilon; Tau Kappa Alpha, President and Secretary; Chemistry Club; Honor Council, Secretary; Committee to Revise Honor Code; Web Business Staff; Business Manager of Web; Debate Team, Manager; Y.M.C.A., Cabinet, Treasurer; Forensic Council; Forum; S. C. Mitchell Literary Society, Vice-President; Interfraternity Council; Baptist Student Union; *Collegian;* Dean's List; President of Sigma Phi Epsilon

Alvin F. Harris, Jr.

Applicant for B.A. degree in Biology. Kappa Alpha Fraternity; U. S. Navy

James E. Hubbard

Applicant for B.A. degree in Economics. Kappa Sigma Fraternity; Freshman Football and Crew; Philologian Literary Society; Web Business Staff; Editorial Staff; *Collegian* Staff; Intramural Sports; Y.M.C.A., Cabinet; Business Manager of Freshman Handbook; Fraternity Editor of Web; Assistant Business Manager of Web; Harlequin Club; Interfraternity Council; Senator of Junior Class; Debate Team; President of Kappa Sigma

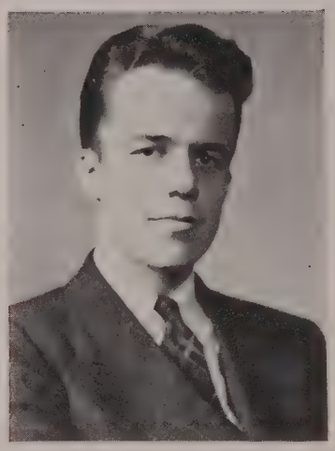

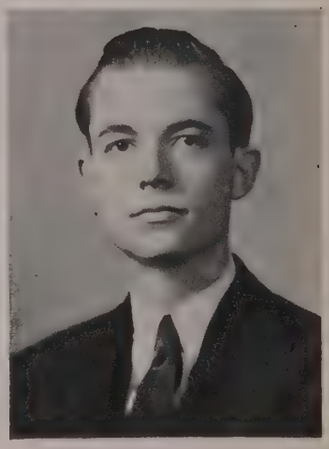

Edgar T. Hutton

Applicant for B.A. degree in Bible. S. C. Mitchell Literary Society, Treasurer; Ministerial Association, Vice-President, Publicity Chairman; Baptist Student Union, Treasurer; Christian Volunteer Band

Scott Clay Hutton, Jr.

Applicant for B.A. degree in Bible. S. C. Mitchell Literary Society, Treasurer; Baptist Student Union, Second Vice-President; Ministerial Association, Secretary; Christian Volunteer Band, Treasurer; Dean's List

Frederick A. Jennings, Jr.

Applicant for B.A. degree in Biology and Chemistry. Chemistry Club; Beta Beta Beta; Dean's List; U. S. Army Air Forces

Edward M. Klein

Applicant for B.S. degree in Business Administration. Phi Alpha Fraternity; President of Senior Class; Interfraternity Council; Harlequin Club; Intramural Sports; President of Phi Alpha; U. S. Army Air Forces

Paul F. Morante

Applicant for B.A. degree. Intramural Sports

Richard C. Lee Moncure

Applicant for B.S. degree in Business Administration. Commissioned in U. S. Naval Air Corps

Ellis E. O'Neal, Jr.

Applicant for B.A. degree in Bible. Alpha Delta Fraternity; Mu Sigma Rho Literary Society, Secretary; Ministerial Association, Treasurer and President; Glee Club, Business Manager; Committee on Religious Activities; Baptist Student Union; President of Alpha Delta

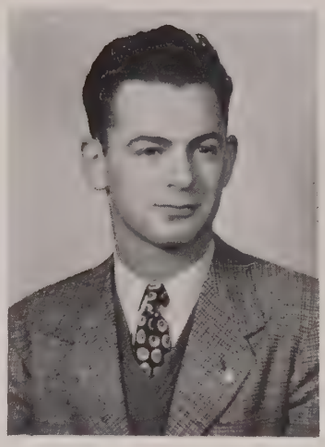

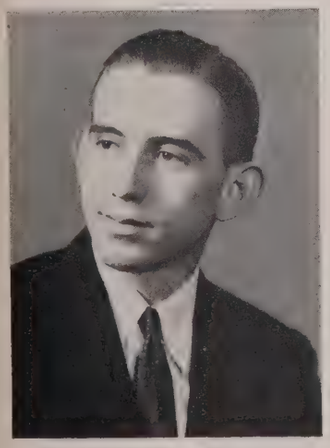

Heth Owen

Applicant for B.S. degree in Biology. Sigma Alpha Epsilon Fraternity; Beta Beta Beta; Intramural Sports; Intermediate Honors; Dean's List; U. S. Navy

George M. Pence, Jr.

Applicant for B.A. degree in Economics. Phi Delta Theta Fraternity; University Band; Dean's List; U. S. Navy

Leslie H. Phillips, Jr.

Applicant for B.S. degree in Business Administration. Phi Gamma Delta Fraternity; Omicron Delta Kappa; Glee Club, President; Philologian Literary Society; Tennis; Board of Publications; Harlequin Club; Intramural Sports; Vice-President of Senior Class; U. S. Navy

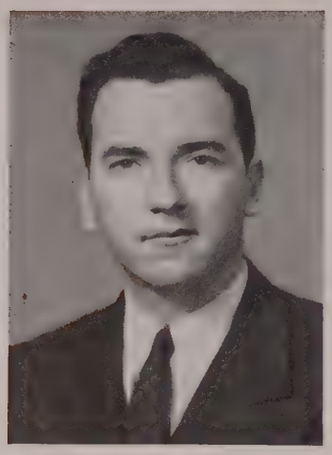

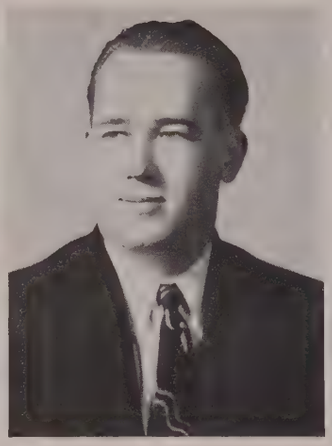

M. Moseley Powell

Applicant for B.A. degree in Chemistry. Omicron Delta Kappa; Who's Who Among Students in American Colleges and Universities; Y.M.C.A., Cabinet, Vice-President; Chairman of Dance Committee; Student Government, Treasurer; Honor Council; Medical Assistant in University; Mu Sigma Rho Literary Society; Chairman of Interstudent Relations

George E. Reynolds

Applicant for B.A. degree in Bible. Alpha Delta Fraternity; Ministerial Association

Straughan S. Richardson

Applicant for B.S. degree in Business Administration. Lambda Chi Alpha Fraternity; Manager of Baseball Team; Y.M.C.A., Cabinet; Forensic Council; U. S. Army

Zane Grey Ross

Applicant for B.A. degree in Bible. Y.M.C.A., Cabinet

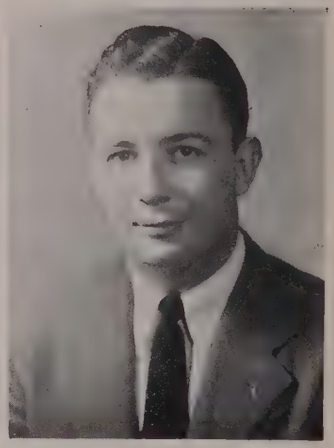

Louis D. Rubin, Jr.

Applicant for B.A. degree in History. Transfer from College of Charleston, S. C.; Sports Managing Editor of *Collegian;* University Players; *Messenger;* U. S. Army

William E. Seaver

Applicant for B.A. degree in Sociology. Kappa Sigma Fraternity; Psychology Club, Vice-President; Biology Club; Interfraternity Council; Dance Committee; Interfraternity Relations Committee; Intramural Sports; Vigilantes Committee; President of Kappa Sigma

John Ralph Shotwell

Applicant for B.A. degree in Bible. Sigma Alpha Epsilon Fraternity; Omicron Delta Kappa; Tau Kappa Alpha; Who's Who Among Students in American Colleges and Universities; Honor Council, Chairman; Student Government, Vice-President; Fraternity Editor of *Collegian,* Editor-in-Chief; Mu Sigma Rho Literary Society, Vice-President, President; Forensic Council; Baptist Student Union; Ministerial Association; Y.M.C.A., Cabinet; Vice-President, President; Committee of Religious Activities; Dance Committee, Chairman; Interfraternity Council; Glee Club; President of Sigma Alpha Epsilon; Harlequin Club

LAWRENCE E. SPIRES, JR.

Applicant for B.S. degree in Business Administration. Glee Club; Choir; U. S. Army Air Forces

JOHN M. STONEBURNER

Applicant for Premedical Student. Phi Kappa Sigma Fraternity; Varsity Football and Basketball; V-12 Unit at University of Richmond

PAUL W. STRICKLAND

Applicant for B.A. degree in Bible. Alpha Delta Fraternity; Glee Club, Vice-President, President; S. C. Mitchell Literary Society, Secretary; Literary Critic; Ministerial Association, Treasurer; Choir; Y.M.C.A., Cabinet; Baptist Student Union, Vice-President; Volunteer Band, Treasurer; Photography Editor of WEB; *Collegian* Reporter; Dean's List

JOSEPH A. SULLIVAN, JR.

Applicant for B.A. degree in Bible. February Graduate

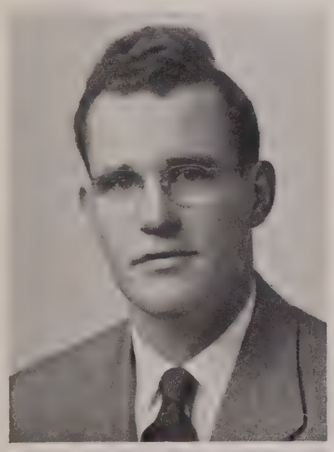

GEORGE L. WHITE, JR.

Applicant for B.A. degree in Psychology. Phi Kappa Sigma Fraternity; S. C. Mitchell Literary Society

JOHN G. WOOD, JR.

Applicant for B.A. degree in Sociology. Kappa Sigma Fraternity; Transfer from Alabama Polytechnic Institute; Varsity Football Team; Captain of Football Team

GEORGE R. WYATT, JR.

Applicant for B.A. degree in Bible. Ministerial Association; Glee Club; Mu Sigma Rho Literary Society

Junior Class

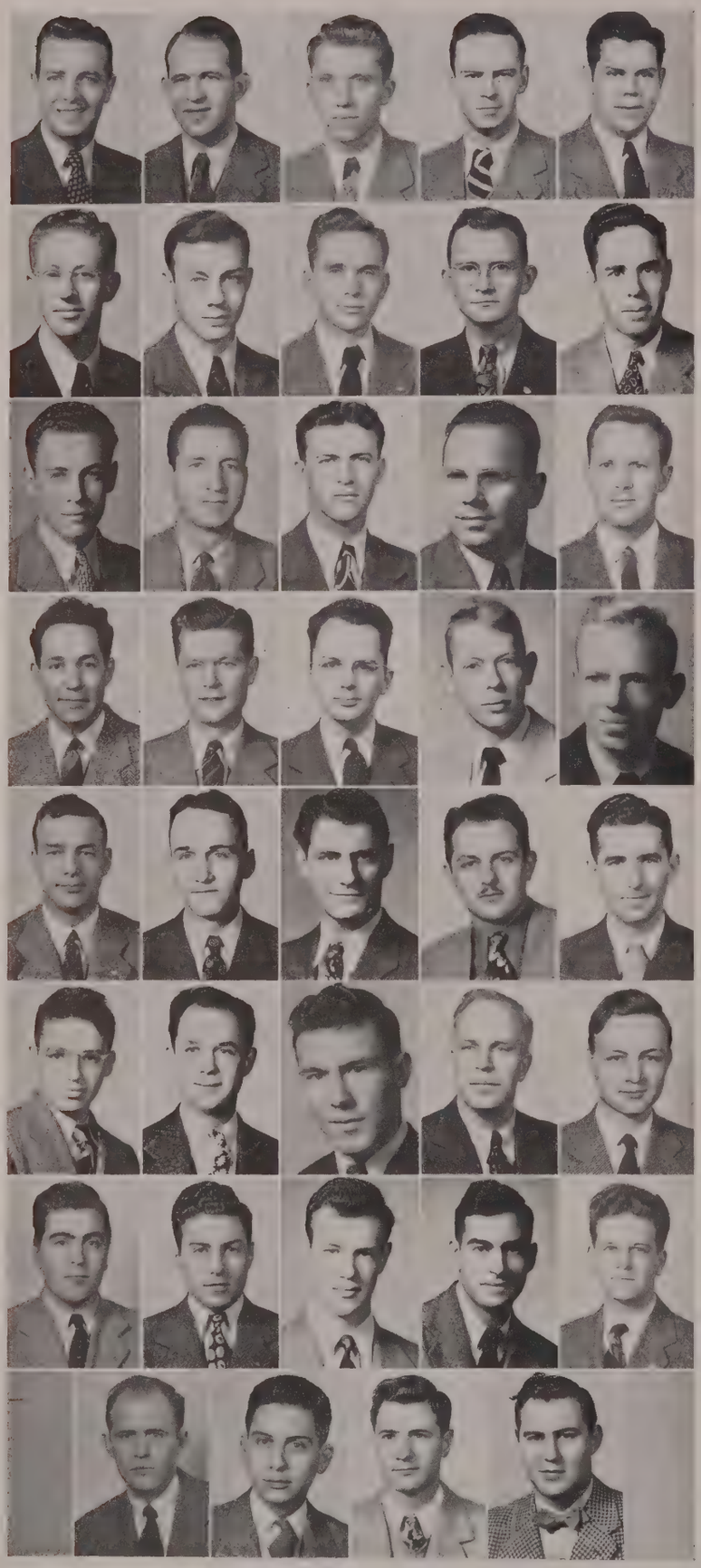

David W. Ashworth
George W. Baldwin
David W. Branch
Charles W. Buford, Jr.
Robert Coats

Stanley N. Cohen
Walton H. Connelly, Jr.
Solon B. Cousins, Jr.
George W. Crabtree
Robert M. Cranshaw

Paul W. Duke
Harold Isaac Farley
Patrick I. Fenlon
Herman Fleming, Jr.
James W. Flippen

John R. Foster, Jr.
Harold A. Garrett
Straughan L. Gettier
Douglas B. Goforth
William W. Goforth, Jr.

Edward C. Haake
Lewis Bailey Hasty
James W. Heizer
Joseph F. Hert, Jr.
Douglas M. Holt

Alvin Isaacs
Floyd E. Jarvis, Jr.
William T. Jeffers
William R. Johnson
William C. King

William H. Laing, Jr.
Samuel A. Laneve
Randel Q. Little, Jr.
Gerald S. Locklear
Omer R. Lang

Horace G. Longaker, Jr.
Robert C. Long
Dudley Walton Mallory, Jr.
Joseph E. Mathias

Randolph McCutcheon, Jr.
Louis L. McGee
Kermit E. McKenzie
Brooke M. Moffett
Marvin Jackson Null

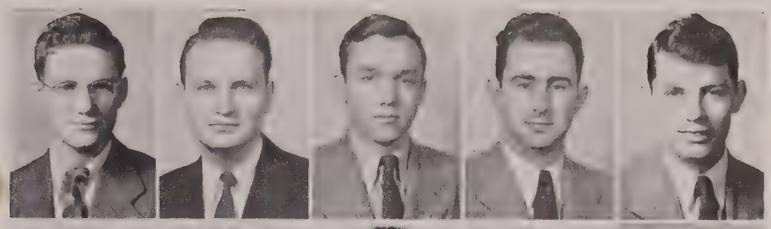

Willard C. Osborne, Jr.
I. Kyle Owen
Thomas B. Pearman
Robert L. Price
John S. Proffit

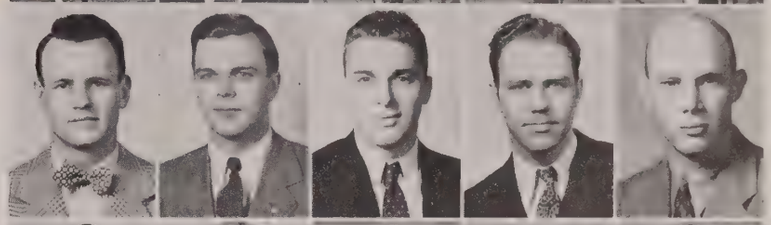

Norman Rolfe
John J. Shea, Jr.
Lawrence O. Snead, Jr.
Marshall Soghoian
Fletcher Stiers, Jr.

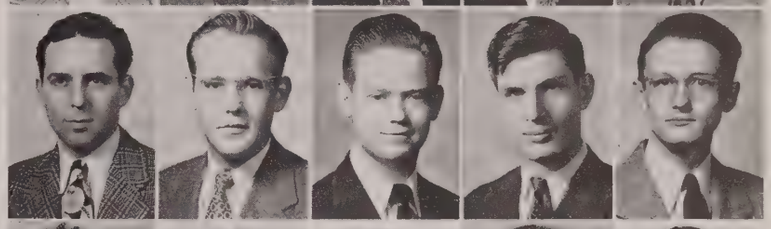

Andrew J. Sullivan
Jesse M. Tucker, Jr.
Thomas W. White, Jr.
W. Wallace Wilson
Lawrence M. Yoffy

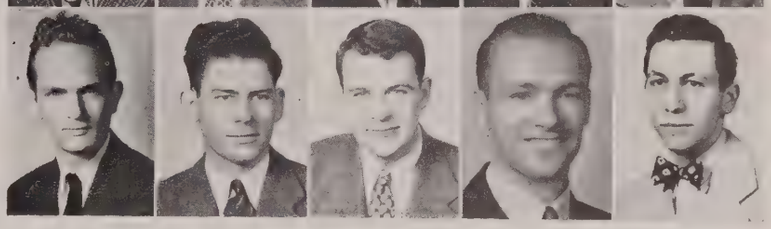

Sophomore Class

William Glenn Allen, Jr.
Dwight H. Anderson
Joseph V. Arcaro
William Purcell Arnette
Irwin Artis

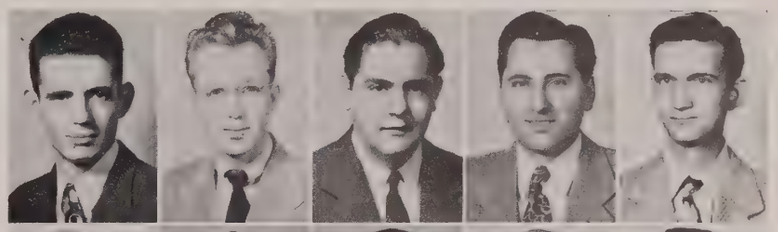

John Field Batte
Melvin G. Berman
Chester A. Bishof
Clayton C. Booker
Robert James Boulden

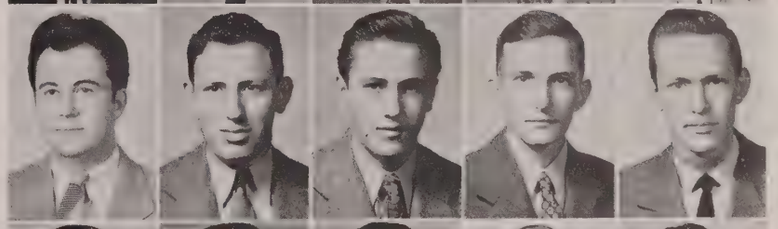

Larry Bournais
Raymond K. Butler, Jr.
Elliott W. Calisch
C. Guy Campbell
Clinton L. China

Huestis Pratt Cook, Jr.
Thaddeus T. Crump
Irvin C. Dawson
Robert M. Doss
Cecil E. Durean

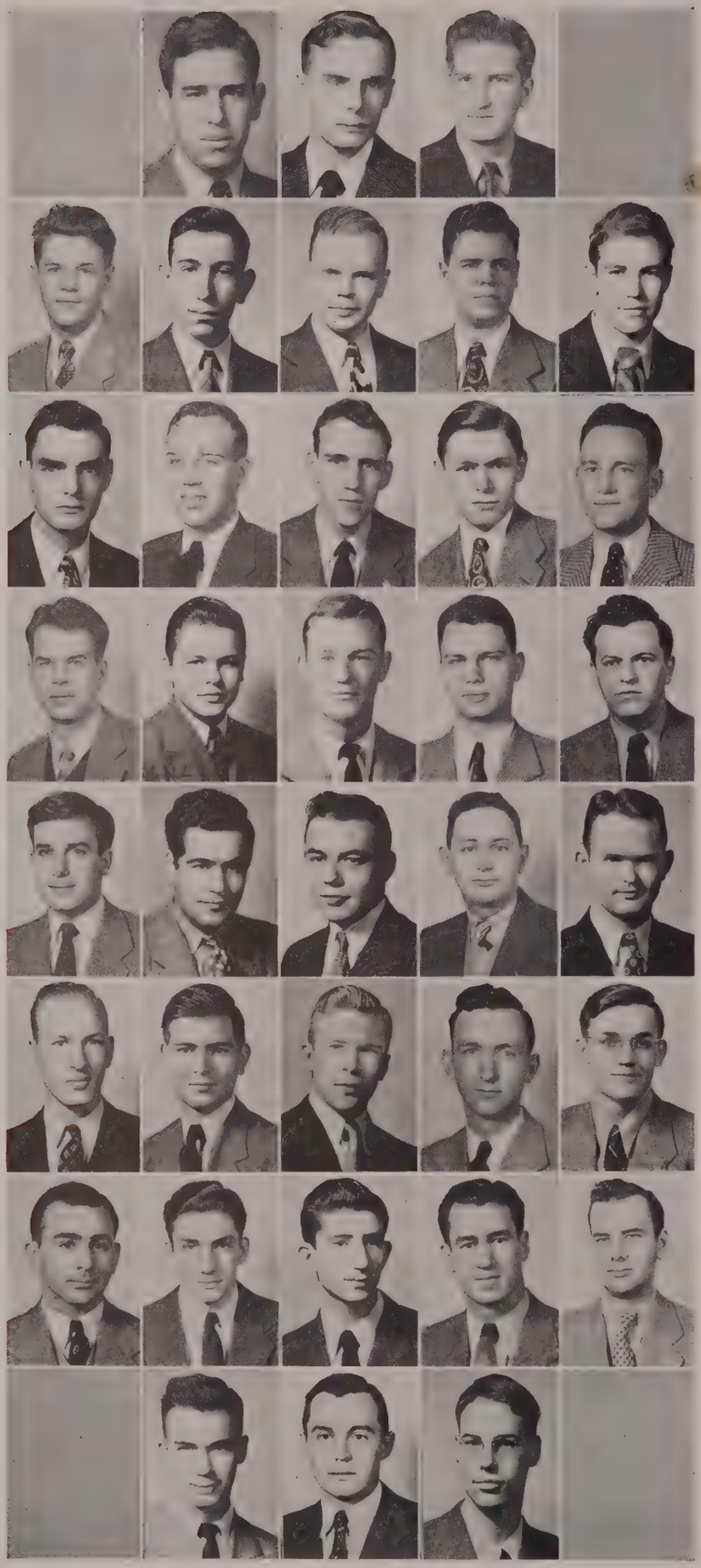

John Thomas Edmonds
Thomas Foege
Woodrow V. Ford

George T. Gill
Phillip L. Goldfarb
William D. Gresham
James M. Harvey
Gilbert G. Henley

James K. Horton
Walter F. Hyer
William G. Jackson
Joseph S. James
Hildred D. Jordan, Jr.

Thomas O. Layman
Guy A. Leath, Jr.
Thomas A. Ligon
E. E. Low
Melvin V. Lubman

George Franklin Mader, Jr.
William S. Mason
Robert R. Mosby, Jr.
James R. O'Brien
Garland C. Owens

Frank L. Pankey
Julian B. Parr
Charles A. Peachee
William R. Pully
William F. Rowe, Jr.

Albert V. Saleeby
Lawrence J. Seyler
Leonard F. Sidenberg
Carlton L. Slate
Charles W. Slaughter

William Charles Thornton, Jr.
Hughs Ware
Phillip C. Yerby

Bernard J. Hulcher, Jr.
President of Freshman Class

Richmond College Freshman Class

Stanley Abualy
George H. Adams, Jr.
Carroll O. Alley, Jr.
Phillip H. Allman, Jr.
Henry Devine Alvis

Norman C. Anderson
Sattler B. Anderson
Andrew A. Armstrong, Jr.
Linwood M. Armstrong, Jr.
Leonard S. Baird

James F. Banks
Thomas R. Barden
Ray Barley
Marvin A. Bayles
Albert Bernstein

Alden F. Bertrand
Paul M. Bluethgen, Jr.
Robert A. Blunt
Clyde O. Bodie
George J. Bogese

Joseph W. Bowman
Walter L. Bradley
Dean G. Brauer
William A. Brown
George D. Bryan, Jr.

John P. Bull
Louis P. Byrne
Calvin A. Campbell
Edward R. Carter
Morris E. Cather

FRESHMAN CLASS OFFICERS

John E. Dickson
Vice-President

Sattler B. Anderson
Treasurer

Edward T. Clarke, Jr.
Secretary

Raymond Cathrall
Thomas H. Caulkins
Edward T. Clarke, Jr.
Robert Coffman
Frank B. Cole

Karl H. Collawn
Harvey R. Cooley
Charles W. Coppedge
Lynwood A. Cosby
George R. Cottingham

W. Gordon Cousins, Jr.
James B. Cowan
Jesse L. Cralle
Milton Douglas Crawford
Oliver B. Cross

Stanley M. Crump, Jr.
Harry L. Cummings
Gerald A. Cunningham
Richard S. Dance
John David, Jr.

Douglas M. Deringer, Jr.
John E. Dickson
Nicholas J. Diements
Anthony D. Disservio
William H. Doub

Edward E. Dunklee
Harry E. Dunn
Clifford L. East, Jr.
Joseph F. Ellington
John J. Elliott

Oscar L. Emerick, Jr.
Albert H. Evans
Ira B. Fallin, Jr.

Donald B. Fendler, Jr.
Leonard Fendrich
John D. Fortna
Thomas A. Foster
Frank J. Franceschi

Joseph E. Galloway, Jr.
Robert E. Garnett
Emery Nole Gerbig
Benjamin S. Goode
Bernard S. Goodman

Edward H. Graham
Frederick T. Gray
James J. Greene
William C. Grigsby, Jr.
Robert K. Hadjian

George P. Hambleton, Jr.
William L. Hales
Winton Hamilton
James P. Hankins
D. Myrton Hardison

Robert F. Hatfield, Jr.
John B. Hawkins
Raoul R. Herbert
Linwood D. Hogge
Minor R. Hooe

Walter B. Hoover
John B. Howerton
Alexander B. Huet, Jr.
Bernard J. Hulcher, Jr.
William E. Hutcheson

James W. Huxter
Dimmock C. Jenkins, Jr.
Bobby B. Johnson
David W. Johnson
Lloyd A. Jordan, Jr.

Joseph J. Jozefowicz
Theodore Katz
Clyde G. Kegley
John F. Kelly
Verbon E. Kemp

Guthrie S. Kennard, III
Henry H. King
Kent L. Kiser

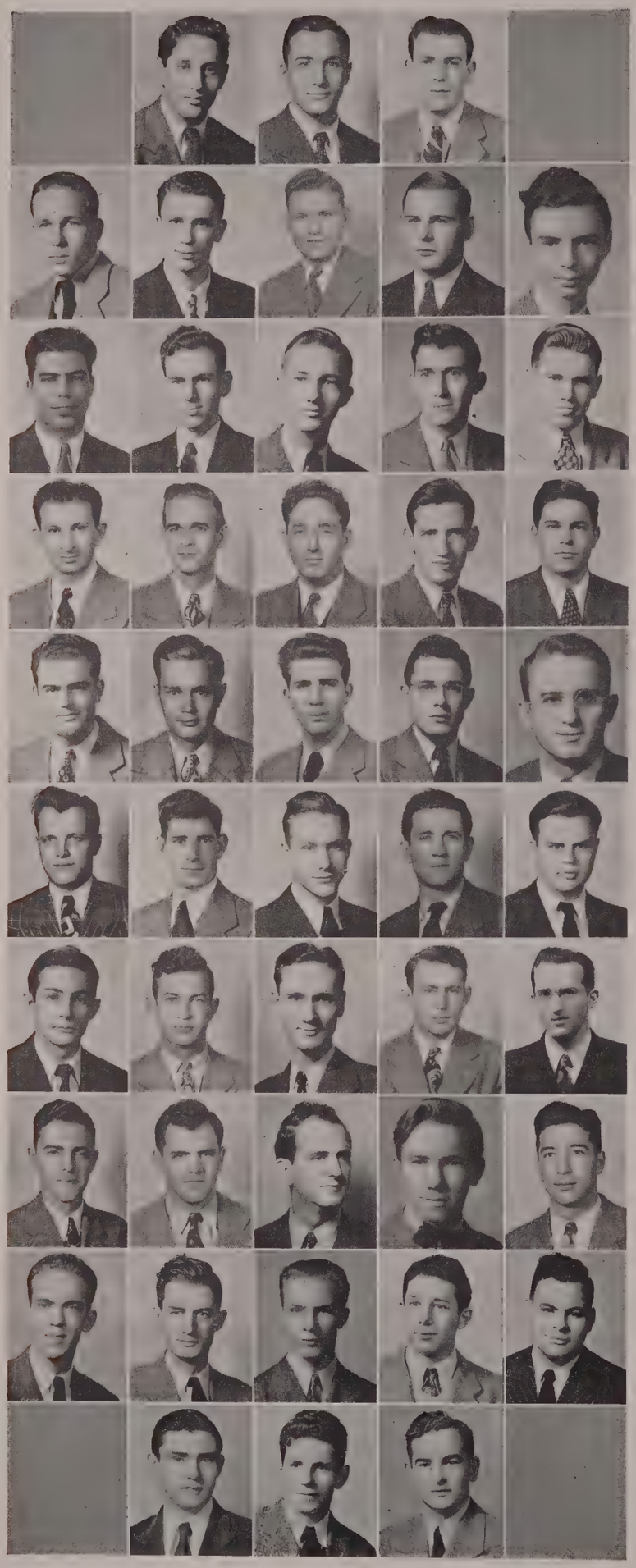

George H. Koukoules
Ramon LaFratta
Melvin W. LaPrade

Francis H. Leake
Frank S. Leake
Beverly A. Lightsey
Berlin B. Lineberry, Jr.
Saul M. Luria

Howard D. Lynch
John E. Mallory, Jr.
Brooks D. Mason
Aubrey M. Matthews
Russel W. McDearman

Calvin Meyers
Wade H. Mills
James W. Minchew
William D. Mizell
Robert S. Morse

Charles E. Niedermayer, Jr.
Ned N. Nielsen
Ira E. O'Kennon, Jr.
Lewis M. Omer, III
Ernest E. Orange, Jr.

Kenneth N. Pederson
William C. Pendleton
John S. Pierce, Jr.
Michael A. Plutko
Calvin O. Poates

Angel I. Portella
Robert B. Porter
John C. Powell
Charles E. Pugh
William H. Puryear

E. Hugh Ragland
Edward E. Ralston
Edward L. Ramsey
Donald A. Rea
Lewis W. Read

Walter E. Reid, Jr.
William H. Rowan
Leo W. Saunders
Frederick M. Savage
Robert V. Savarese

Donald W. Sawyer
Tony L. Scafedi
Melvin L. Segal

James F. Seither, Jr.
Bernard L. Selvey
LaFayette M. Shelley

Ray M. Shelton, Jr.
Martin L. Shotzberger
Robert P. Shotzberger
Robert L. Shue
Simon Siegel

John T. Smith
Lloyd G. Smith
P. Byrd Smith
Harold W. Smithson
Robert S. Snead

Mansfield M. Snyder
Everett Sod
William H. Southland
Paul R. Stanley
Ronald C. Starke, Jr.

George D. Taylor, Jr.
George A. Terry
James E. Thompson
Richard H. Thompson
Durian J. Travers

Thomas H. Tullidge
Nolton Turner, Jr.
Herbert H. Updike, Jr.
Richard M. Upp
Jacob P. Versprille

Lewis H. Walke
Dan C. Walker, Jr.
James B. Walthall
Joseph O. Walton
Henry D. Ward

Wilson C. Ware
William H. Warren
C. Frank Wentzel
George R. White
Charles C. Williams

Gordon M. Williams
Robert L. Wood
Harvey D. Woods, Jr.
Clyde E. Woodson
Kenneth R. Woolard

W. Mason Wright
John Zizak

Richmond College Student Government

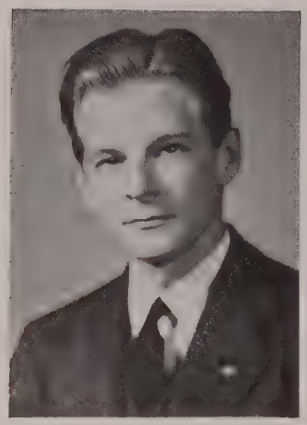

GORDON CONKLIN
President

(First row): JOHN BROWN, DOUGLAS GOFORTH, O. J. GRAHAM, BILL GRESHAM. *(Second row):* JACK NULL, MOSELEY POWELL, RALPH SHOTWELL, L. O. SNEAD

The year 1945-46 has been one of constant change for the Richmond College Student Government. When September '45 rolled around, it saw the campus still under wartime conditions with the Student Government Association still composed of the emergency council of nine men, elected by the students en masse, who served as the Executive, Judicial, and Legislative Branches of the Student Government.

Before the close of the fall term the Student Government had initiated a plan whereby the governing body of Richmond College could be reconverted to its prewar level of efficiency if an influx of students necessitated it. In February the necessity arose, and by a vote of the entire student body the Richmond College Student Government shifted from its war constitution to the prewar system which separated the three branches and gave more equalized representation.

The four classes—freshmen, sophomore, junior, senior—were reorganized, and also many of the dormant societies, such as the Philologian Literary Society and the Richmond College Debate Council, were reorganized, thereby giving to the students even greater opportunities for self-expression.

With spring elections in March the new Student Government took office with a new spirit of coöperation, integration, and service.

Honor Council. DOUGLAS GOFORTH, JACK NULL, MOSELEY POWELL, GORDON CONKLIN, RALPH SHOTWELL, Chairman; JOHN BROWN, BILL GRESHAM, L. O. SNEAD

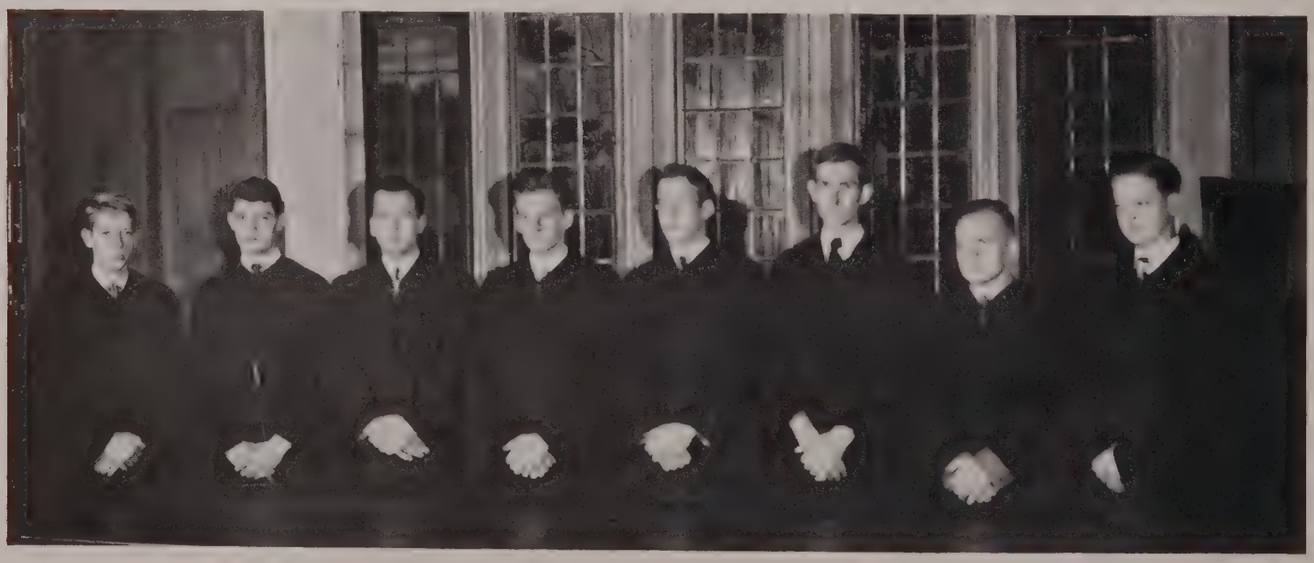

Forensic Council. (First row): STANLEY COHEN, GORDON CONKLIN, THOMAS FLETCHER. *(Second row):* SAUL LURIA, RALPH SHOTWELL, JACK SULLIVAN. *(Absent from picture):* LAWSON PANKEY, ROY WYATT

Forensic Council

The Forensic Council of Richmond College was established in 1913. Its purposes, as set forth in the revised constitution of the year are to further, and act as council for, the forensic activities of the institution. Its membership is composed of men who are particularly outstanding in literary society work, debating and other forensic activities. Although the Council had a severe setback during the war years, this year under the leadership of Jack Sullivan the Council once again sponsored intersociety debates, the Annual Banquet, and intercollegiate debates.

S. C. Mitchell Literary Society

The S. C. Mitchell Literary Society has maintained its traditions of debate and argumentation during this year. Many questions have been discussed at length by the Society as a whole, and informative speeches have been presented by the members during society meetings. The membership of the Society has increased during the semester, and it is progressing after its highest aims.

In the absence from the campus of Dr. S. C. Mitchell, for whom the Society was named, the Society has endeavored to uphold the principles of leadership and good citizenship for which Dr. Mitchell stood.

The officers for the first semester were: Roy Wyatt, Jr., President; O. J. Graham, Jr., Vice-President; F. L. Pankey, Secretary; E. T. Hutton, Treasurer.

For the second semester the officers were: F. L. Pankey, President; Stanley Cohen, Vice-President; Tommy Fletcher, Secretary; S. C. Hutton, Treasurer.

S. C. Mitchell Literary Society. (First row): MELVIN MAXEY, JOHN PROFFIT, IRVIN DAWSON, THOMAS FLETCHER. *(Second row):* EDGAR HUTTON, PAUL STRICKLAND, ROY RAKES, WALLACE WILSON, STANLEY COHEN, DOUGLAS CRAWFORD, LAWSON PANKEY. *(Third row):* WALTON CONNELLY, ROY WYATT, President; EDWARD CLARKE, FLETCHER STIERS, RUSSELL CHERRY, SCOTT HUTTON, DR. SMART

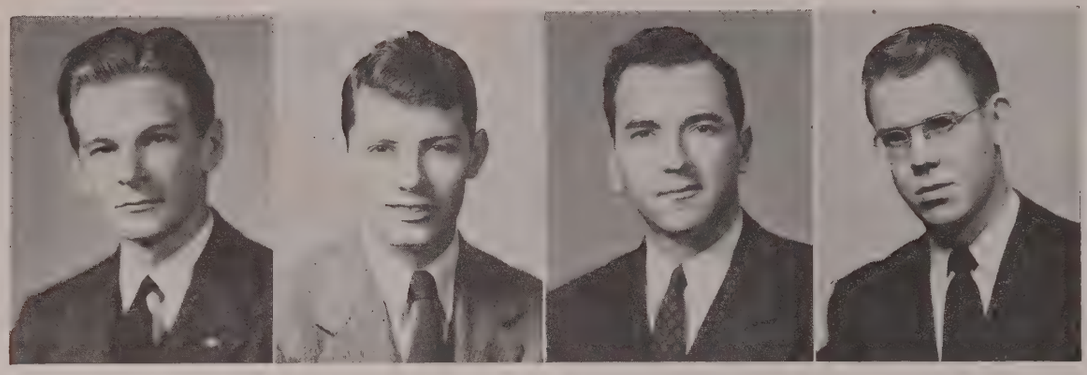

O.D.K. Gordon Conklin, Jack Null, Moseley Powell, Ralph Shotwell

Omicron Delta Kappa

Election to Omicron Delta Kappa is based on activity in five fields with preëminence in two fields or preëminence in one field and distinction in two others. The five phases of endeavor are scholarship, athletics, social and religious affairs, publications, and forensics. Besides these qualifications several things are considered indispensable for membership such as character, scholarship, intelligence, service and leadership in campus life, fellowship and consecration to democratic ideals.

O.D.K. is the one organization on our campus in which students and faculty members meet on equal terms to discuss problems pertinent to good administration.

Glee Club

The 1945-46 Richmond College Glee Club has been gradually returning to prewar conditions. However, the lack of stimulating interest has greatly hindered its activities. The Glee Club has prospered under the capable and witty leadership of Mr. Alton Howell. The officers were: Paul W. Strickland, President; Bob Doss, Vice-President; Ellis O'Neal, Business Manager; Bill Gresham, Secretary-Treasurer; George Wyatt, Librarian. Meetings were increased to two a week, on Monday and Friday afternoons.

The Club gave an opera, *Cleopatra,* here as well as at various neighboring schools, including Mary Washington College, and presented various programs on the campus.

Richmond College Glee Club. (Top row): Jack Green, Lawson Pankey, P. B. Smith, Ellis O'Neal, Paul Strickland, Edward Clark, Frank Wentzel, Robert Coffman, Wallace Wilson, Zane Gray. *(Second row):* John Howerton, Guy Leath, Thomas Caulkins, George Taylor, Brooks Mason, Jack Bull, Mansfield Snyder, William Gresham, Melvin Segal, George Wyatt

Ministerial Association. (Standing): George Wyatt, Lawson Pankey, Scott Hutton, Zane Gray, Herman Fleming, George Reynolds, Bob Wood, Jack Green, Roy Rakes, Roy Wyatt, Melvin Maxey, Walton Conley, Ellis O'Neal, President; Gordon Conklin, Ralph Shotwell. *(Seated):* Paul Strickland, Russell Cherry, Edgar Hutton, Edward Clark

Ministerial Association

The Ministerial Association of the University of Richmond has as its aim "to encourage religious life on the campus and to lead in religious activities." This organization unites the students on our campus who are preparing for service in the Christian ministry.

We have been fortunate this year in having many outstanding speakers who have spoken to us out of their experiences and encouraged us in our work. One of these was Rev. Vernon B. Richardson, who was our speaker for Religious Emphasis Week. Our students have participated in every phase of the campus life this year, and along with their studies, have worked in churches in Richmond and vicinity. The friendships we have made in this work, the experiences gained, and the memories we have, will be valuable assets to each one of us.

Our Friday afternoon meetings at the Virginia Home for Incurables have been continued this year. Edgar Hutton has been in charge of these services and has presented a varied and interesting group of programs. Many of our students were in school last summer, and much to the joy of our friends at the Home, services were held there throughout the summer months. In April of this year, our students preached, or assisted, in the evening services at our Baptist churches.

Y. M. C. A.

The activities of the Young Men's Christian Association were far-reaching this year. The cabinet has been successful in getting things back to normal.

The annual Christmas party for underprivileged children was held in the "Y" building which was returned to the "Y" when the Naval V-12 Unit left the campus. The Y.M.C.A. also coöperated in presenting Vesper Programs, Chapel Programs, and helped to lay plans for Religious Emphasis Week. They participated in the World Student Service Fund Drive and sponsored a successful ping-pong tournament.

In spite of all the difficulties which arose in this transition year, they strove to continue serving the religious needs of the students in true "Y" fashion.

Y.M.C.A. Jack Bull, Douglas Goforth, Wallace Wilson, Paul Strickland, Edward Clark, Gordon Conklin, Lloyd Smith, Lawson Pankey, Moseley Powell, Ralph Shotwell

Mu Sigma Rho. (Standing): William Huchinson, George Taylor, Chuck Woodson, John Howerton, Donald Sawyer, P. B. Smith, Moseley Powell, Jack Bull, Gordon Conklin, Bob Wood, Melvin Segal. *(Seated):* Saul Luria, William Gresham, Ralph Shotwell, President

Mu Sigma Rho

Founded in October, 1846, Mu Sigma Rho Literary Society is probably the oldest students' organization at Richmond College. Led by Ralph Shotwell and Jack Green, presidents of the first and second semesters respectively, the organization enjoyed a successful hundredth year.

The organization affords opportunity for training in reading, declaiming, public speaking, debating and writing. In carrying out the purposes of the organization each member spoke twice during the year, and many extemporaneous speeches were given on many amusing and varied topics. Inter- and Intra-society debating was sponsored within the body and with the other campus literary societies.

Philologian

The goal of the Philologian Literary Society has always been to teach its members to think clearly and to speak distinctly. Beginning this year, much handicapped by the depletion of members who graduated in 1945, the Society set about to build its membership to normal levels. With the return of so many veterans to the University of Richmond campus second semester, many men of promise, ability, and industry joined the group.

The programs were interesting this year with prepared speeches and extemporaneous talks which were above par. The current topics discussed this year included the United Nations Organization, Russian policies in Iran and Manchuria, and the United States loan to Britain.

Philologian. (Standing): Herman Fleming, Straughan, Richardson, Morris Cather, Curtis Thompson, Harry Schmoele, Thomas Caulkins, Kent Kiser. *(Seated):* Allan Flannagan, President; Russell Lang, Henry Southerland

First row: Jack Dixon, Buddy Hewett, Charles Neidemyer, Clinton China, Martin Shotzberger, Harry Dunn, Durwood Cockran, Julius Goldstein. *Second row:* William Pendleton, Roy Shelton, Frank Pendleton, Mike Harman, C. L. Woody, W. G. Jackson, Julian Parr, Jesse Tucker. *Third row:* Dick Thompson, Bill Mizell, Randy Carter, Fred Jennings, W. P. Rockecharlie, Jack Sullivan, Joe Arcaro, Harvey Cooley, W. S. Kirk, Ned Neilson. *Fourth row:* Norman Anderson, Walter Smith, W. M. Wright, John Brown, John Munce, C. W. Verelle, Calvin Campbell, R. M. Upp, R. L. Cathrall, Gordon Conklin, F. S. Leake, John Riddle

The Veteran's Club

The Veteran's Club was started in Richmond College during the fall of 1945, its purpose being to give the returning boys a greater voice on the campus and to help them get adjusted to college life as quickly and as easily as possible.

The officers for this past year were Martin Shotzberger, President; Charles Neidemyer, Vice-President; Harry Dunn, Secretary.

The Athletic Board

The "middle man" in three generations of Pitts who have been closely identified with the University of Richmond, Malcolm U. Pitt, Athletic Director and coach of baseball and basketball, can sing that he is a "Spider born . . . a Spider bred." A star in football and baseball at the University of Richmond, Mr. Pitt joined the University athletic staff in 1928. Since 1942 he has been athletic director, and under his wise leadership the institution's finances are now in the "black" for the first time in several decades.

Malcolm U. Pitt
Athletic Director

The head man in football is John L. Fenlon, former George Washington great, a firm believer in razzle-dazzle football and a disciple of the "T" formation. He is receiving able assistance from A. H. (Pop) Werner—whose William and Mary past has been forgiven.

In the office adjoining that of the athletic director is another Pitt—Dr. Cullen Pitt, University physician — who has been ministering to tummy aches and charlie horses since 1914. With a bottle of pills and a roll of adhesive tape, Dr. Pitt manages to keep the players in top condition for the big games.

W. Fred Caylor is one of the ablest men on the campus and certainly one of the most industrious. In addition to his chores as associate professor of Spanish, he finds time to serve with great competence as treasurer of the Athletic Association.

Dr. Cullen Pitt
University Physician

First row: Goforth, Wright, Pierce, Scafedi, Marshall, Jeffers, Williams, DiBartolomeo, Josefowicz, Brown, Gragnani. *Second row:* Oley, Lumpkin, Henley, Jordan, Hunt, Little, Bode, Null, Mathias, Koukoules, DiServio, Lineberry, Johnson, Guedri, Manager. *Third row:* Caylor, Business Manager; Coach Pitt, Coach Hope, Coach Knox, Campbell, Harland, McCutcheon, Gordon, Jenkins, Damore, Starke, Hall, Carlton, Seyler, Kastelberg, Manager; Esau Brooks, Trainer; Tom Foege, Manager. *Fourth row:* Fleming, Suffredini, Abually, Portela, Rea

Coaches and Captain: Glenn Knox, Line Coach; Jack Null, Captain; Mac Pitt, Backfield Coach; George Hope, Head Coach

FOOTBALL 1945-46

Having suffered disastrously from the manpower shortage during the past two seasons, there were increasing signs as World War II came to a close and things were returning to normal once again, that Richmond was in for better and banner seasons on the gridiron.

As if indicative of this, Johnny Fenlon returned to resume his active duties as head coach early in January after having served almost three years as a Lieutenant in the Navy.

Shortly afterward, it was announced that Albert (Pop) Werner, former line coach at William and Mary, had been signed to do the same kind of coaching here.

Four veterans with previous football experience at Richmond re-entered school in February. They were: Fritz Laurinaitis, guard in 1942; Leonard Fendrich, guard in 1942; Pat Fenlon, quarterback in 1942; and Jack Wilbourne, halfback in 1942.

Several promising freshmen were also in the lot which came to Richmond College for the first time in February.

"We're not optimistic about the future," said Fenlon, "just hopeful, that's all."

Indeed, that seemed to be the keyword as the Spiders were making plans to hold their own in the Big Six and Southern Conference.

SCORES

Richmond..	6	Virginia Military Institute..	40
Richmond..	0	Maryland	21
Richmond..	7	Catawba	21
Richmond..	40	Guilford	0
Richmond..	28	Oceana Naval Air Station...	12
Richmond..	0	Virginia	45
Richmond..	6	Virginia Tech	44
Richmond..	0	William and Mary	33

The University Cheerleaders

Standing: Coach Pitt, Kastleberg, Mallory, Goldstein, Kemp, Bode, Adair, Katz, Mosby, Manager. *Seated:* D. Goforth, Kranitzky, Seyler, Null, DiServio, Captain Gantt, Stoneburner, Cousins, Anderson, W. Goforth

BASKETBALL 1945-46

Although the Spiders didn't enjoy the fruits of victory as much as in previous seasons, probably no player ever caught the imagination of so many Spider supporters as Freddie Gantt did this season.

Gantt wound up a brilliant Red and Blue career February 22 when he rang up 31 points in the season's finale against VMI. Altogether, he established three new records in the Keydet game. His 31 points were the most ever scored by any Richmond player, and in racking up a total of 319 points for the season—an average of 16 per game—he became the first Spider to ever go over the 300 mark, and naturally the most points ever scored in one season by a Richmond player.

Freddie had previously set a Spider record in a game with Virginia at Charlottesville in which he shot 30 markers.

Coaches throughout the State and South acclaim Gantt as every bit an All-American basketball player. He was a unanimous choice for the All-State team, which also featured another UR performer, center Tony DiServio, who scored 237 points in his freshman year.

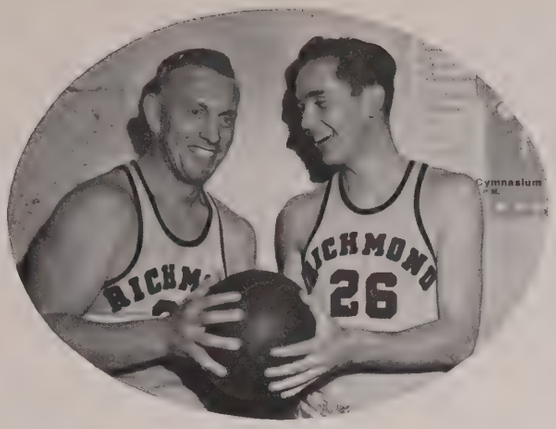

Second Semester—KRANITZKY and COUSINS

All-Staters—GANTT and DISERVIO

FINAL RESULTS OF GAMES:

Richmond	45	Norfolk Naval Training Station	57
Richmond	64	Union Theological Seminary	26
Richmond	39	Hampden-Sydney	36
Richmond	28	Virginia Military Institute	30
Richmond	32	Wake Forest	39
Richmond	38	Medical College of Virginia	36
Richmond	36	George Washington	34
Richmond	47	Virginia	49
Richmond	39	William and Mary	38
Richmond	32	Virginia Tech	40
Richmond	44	Hampden-Sydney	31
Richmond	25	Virginia Tech	31
Richmond	50	Virginia	39
Richmond	36	McGuire General Hospital	45
Richmond	40	William and Mary	44
Richmond	40	Randolph-Macon	45
Richmond	39	George Washington	51
Richmond	31	Maryland	37
Richmond	36	Randolph-Macon	38
Richmond	51	Virginia Military Institute	22

ANDERSON

NULL

STONEBURNER

First row: Friedman, Griffith, Kastleberg, Peachee, Priddy, Henley. *Second row:* Batty, D. Goforth, Trippier, Null, O'Neil, Gantt, Setien. *Third row:* Pentecost, Manager; Dunnavant, Ray, Kay, Ramer, Maury, Coach Pitt

Baseball 1945

With only three members of the 1944 squad back, Coach Mac Pitt was faced with the task of moulding a diamond outfit from a group of raw freshmen and naval V-12 trainees. Jack Null, third baseman, Leo Garrett, outfielder-pitcher, and Freddie Gantt, pitcher, were the only returnees, with Null being the only regular from the trio.

Pitching and Catching Department. Angelo Setien, Receiver, with Dan Ramer and Freddie Gantt, Moundsmen

Richmond opened the season quite impressively by copping the first four games in a row. Playing their next two contests with Virginia, the Red and Blue sustained its first and only setback of the campaign.

Winning games from both Hampden-Sydney and Randolph-Macon, the Pittmen climaxed the season with the greatest achievement that could be obtained, and one of the biggest upsets by a Spider nine in several years. With Ramer hurling superb ball, the Spiders nosed out the highly-touted Navy team from Annapolis on the opponents' home lot.

Final results of games are as follows:

Richmond....	14	Randolph Macon	1
Richmond....	10	Medical College of Virginia..	1
Richmond....	18	Hampden-Sydney	2
Richmond....	21	Medical College of Virginia..	1
Richmond....	1	Virginia	3
Richmond....	1	Virginia	10
Richmond....	8	Hampden-Sydney	2
Richmond....	12	Randolph-Macon	8
Richmond....	4	Navy	3
Richmond....	4	Fort Eustis	3

(Alumni Day Exhibition)

Westhampton College

The hands of Westhampton, that only yesterday were beside those in the cause for freedom, turn now to make their victory real and lasting. They join with Alma Mater's returning sons and daughters in building a life strengthened by quickened promises of achievement.

Westhampton College Senior Class

Class Officers: Cornelia Reid, President; Barbara Richie, Vice-President; Gale Abbott, Treasurer; Marion Kinzey, Secretary

1946 Proclamation Song

To our Westhampton, symbol through the years
We pledge thee homage, loyalty, and love.
Wavering lanterns up the pathway steep,
Torches of memories our hearts will always keep.

Chorus:
Daisies of gold bring dreams of old,
Forever cherished here midst happiness untold.

Pine trees so stately towering to the skies,
Sign of true glory never left to die.
Glittering waters with enchantment true
Hold those traditions which mean so much to you.

Music: Chas. R. Hodges.

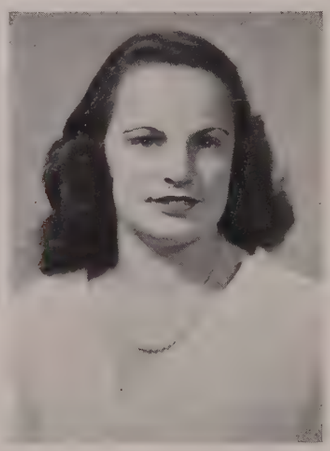

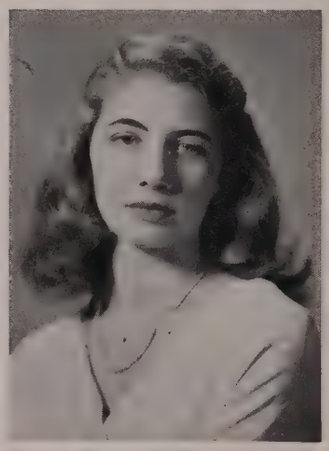

Gale Abbott

Applicant for B.S. degree in Mathematics. Phi Beta Kappa; Varsity Hockey; Sophomore Class Hockey Captain; Cheerleader; Class Basketball; Senior Class Treasurer; Biology Club; Math Club; Choir; El Picaro; May Court Page

Zuleime Anderson

Applicant for B.S. degree in Chemistry. Class Basketball; A. A. Vice-President; Chemistry Club; Senior Class War Council Representative; Nostrae Filiae

Alta Mae Ayers

Applicant for B.A. degree in History and Mathematics. Phi Beta Kappa; Y.W.C.A., Treasurer, Vice-President; El Picaro; Les Femmes Savantes; Glee Club, Treasurer; International Relations Club; National News Council; Math Club, Secretary; Victory Council; War Council; Sophomore Class Treasurer; Mortar Board, Secretary-Treasurer; Who's Who; Delegate to Conference of Southern Students

Rachel Jacqueline Barnes

Applicant for B.A. degree in History. Debate Council; International Relations Club, Vice-President; El Picaro; Bible Study Club; *Collegian,* Managing Editor; *Messenger,* Westhampton College Editor; Forum

Frances Anne Beale

Applicant for B.A. degree in History. Choir; Ionian Music Club; El Picaro; International Relations Club, Board; Victory Council; Eta Sigma Phi, Vice-President; National News Club

Mary Frances Bethel

Applicant for B.A. degree in Psychology. Nostrae Filiae; Web Business Staff; Westhampton College Business Manager; Psychology Club

Betty Ruth Bloch

Applicant for B.A. degree in Art. Glee Club; Radio Guild; Choir; Junior Class Historian; University Players; Art Editor of the *Messenger*

Betty Hodges Bowdler

Applicant for B.A. degree in English. El Picaro; Glee Club; Class Hockey; Y.W.C.A., Cabinet; National News Council; International Relations Club

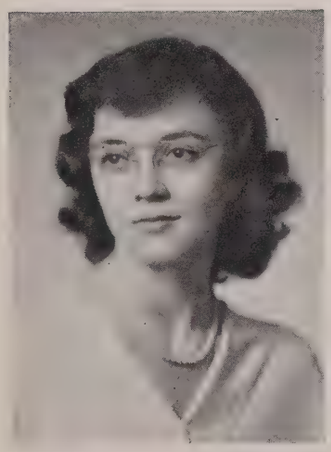

Margaret Clark Bowdler

Applicant for B.A. degree in History. Debate Council; Glee Club; National News Council, President; Y.W.C.A., Cabinet; *Messenger;* House President

Lois Elinor Bradley

Applicant for B.A. degree in Psychology. Les Femmes Savantes; El Picaro; National News Council; International Relations Council; Psychology Club

Lola Carter

Applicant for B.S. degree in Chemistry. Transfer from Madison College. Chemistry Club, Secretary

Cora Lynn Chaffee

Applicant for B.A. degree in Psychology and Dramatic Arts. Choir; Glee Club; Tau Kappa Alpha; Debate Council; University Players, President; Victory Council; International Relations Club; Psychology Club; Class Hockey; National News Council

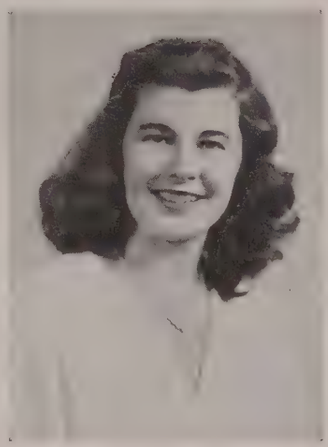

Julia Faye Clarke

Applicant for B.A. degree in Latin. *Collegian* Staff; Baptist Student Union, Treasurer; Y.W.C.A., Cabinet; National News Council; International Relations Club; Eta Sigma Phi, President; Intermediate Honors

Dorothy Talbott Davis

Applicant for B.A. degree in French and Psychology. El Picaro; Biology Club; International Relations Club; Psychology Club; Web Business Staff; Intercollegiate Council; Eta Sigma Phi, Secretary; Les Femmes Savantes, President

Mary Jane Dodson

Applicant for B.S. degree in Chemistry and Mathematics. Phi Beta Kappa; Chemistry Club; Biology Club; Beta Beta Beta

Miriam Elizabeth Edwardsen

Applicant for B.A. degree in History. Tennis; Hockey; National News Council, Vice-President; Athletic Association, Vice-President; Basketball Manager; Basketball Captain; War Council; Psychology Club; Mortar Board; Who's Who; Cheerleader; International Relations Club

Nellie Joyce Eubank

Applicant for B.A. degree in Psychology. International Relations Club; National News Council; Baptist Student Union, President, Secretary; Psychology Club; Residence Council; Junior Class, Treasurer; Y.W.C.A.

Dorothy Ann Fishberg

Applicant for B.A. degree in English and Painting. Phi Beta Kappa; Who's Who; Westhampton College Editor of the *Collegian;* Art Editor of the *Messenger;* Pi Delta Epsilon, President; Radio Guild; Y.W.C.A., Cabinet; International Relations Club; Les Femmes Savantes; Managing Editor of the *Collegian;* Web Staff

Virginia Belle Gibson

Applicant for B.S. degree in Chemistry. Member of the American Chemical Society; Chemistry Club, Treasurer; Collegian Staff, Business Manager; Biology Club

Caroline Osborne Goode

Applicant for B.S. degree in Biology. President of College Government; Mortar Board; Junior Representative to Honor and Residence Councils; Who's Who; President of Sophomore Class; A. A. Seal Winner; Varsity Basketball; Varsity Hockey; Class Basketball; Class Hockey; Varsity Tennis; Freshman Representative to College Council; Choir; May Court; Beta Beta Beta

Isabel Bangs Gunnels

Applicant for B.A. degree in History. Class Hockey; Varsity Hockey; International Relations Club; Debate Council, Treasurer; National News Council; Tau Kappa Alpha; Student Forum, Secretary

Winifred Nannette Hambleton

Applicant for B.A. degree in Latin. El Picaro; Eta Sigma Phi; May Day Dance Leads; Y.W.C.A., Cabinet

Anne Elizabeth Harris

Applicant for B.A. degree in Bible. Volunteer Christian Association, President; Intercollegiate Council

Lucy McGavock Harvie

Applicant for B.S. degree in Chemistry. Transfer from Farmville State Teachers' College. Chemistry Club, Vice-President

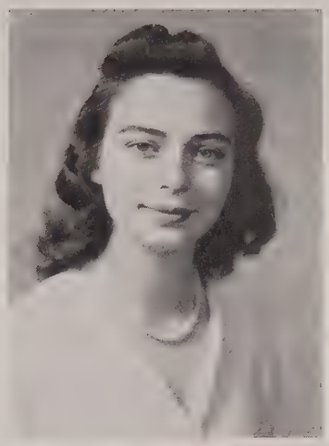

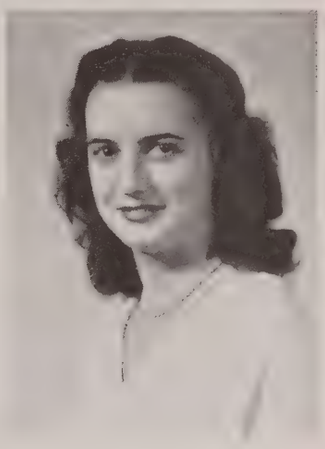

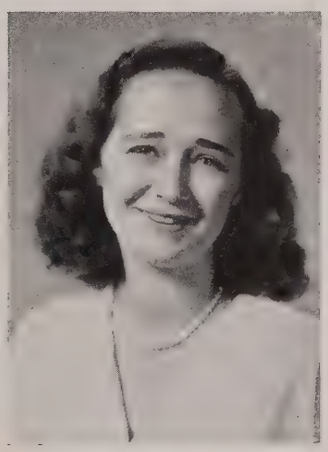

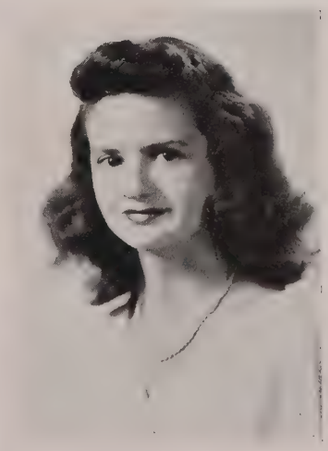

Elsie Bertha Henley

Applicant for B.S. degree in Physical Education. Biology Club; Westhampton College Sports Editor of the *Collegian;* Varsity Hockey; Varsity Basketball; Varsity Track Team; Class Track; Class Hockey; Class Basketball

Amy Florence Hickerson

Applicant for B.A. degree in Economics. Transfer from San Antonio Junior College. Y.W.C.A., Cabinet; Tau Kappa Alpha; Debate Council, Chairman

Patricia Chappell Husbands

Applicant for B.S. degree in Mathematics. Phi Beta Kappa; Mortar Board, Vice-President; Chairman of May Day; Treasurer of Student Government; Ionian Music Club, President; Math Club, President; Choir; Les Femmes Savantes; Class Basketball

Anne Ambler Jones

Applicant for B.A. degree in Psychology. Web Business Staff; Managing Editor of Web; Les Femmes Savantes, President; El Picaro; Psychology Club; University Players

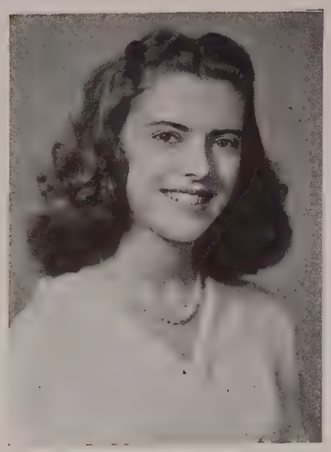

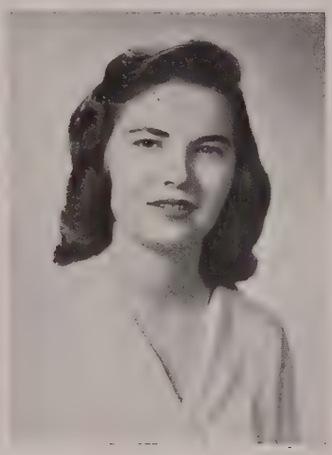

Marion Lawton Kinzey

Applicant for B.A. degree in English. Nostrae Filiae, Treasurer; El Picaro, Treasurer; Senior Town Representative to Honor Council and College Government; Senior Class, Secretary; May Day Dance Leads

Shirley Kruger

Applicant for B.A. degree in History. International Relations Club

Marion Virginia Lambeth

Applicant for B.A. degree in History. Westhampton College Business Manager of the Web; Sophomore Representative to War Council; Cheerleader; University Cheerleader; Varsity Hockey, Captain; Junior Class Hockey, Captain; Junior Town Representative to Honor Council and College Council; Athletic Association Seal Winner; Junior Class, Secretary; Mortar Board, Reporter and Recorder; Editor-in-Chief of the Web; May Court; Editor of the 1946 Westhampton College Handbook

Margaret Macy

Applicant for B.S. degree in Chemistry. Transfer from Miami University (Oxford, Ohio). Web Business Staff; Co-Photography Editor of the Web; Chemistry Club; Member of American Chemical Society; *Collegian* Business Staff; Math Club

Nancy Louise Moore

Applicant for B.A. degree in History. Transfer from Averett College. El Picaro; International Relations Club; Les Femmes Savantes; Psychology Club

Helen Louise Mumper

Applicant for B.A. degree in Biology. Varsity Hockey; Class Hockey; Varsity Tennis; Freshman Class, Treasurer; Sophomore Class, Vice-President; Athletic Association, Treasurer; Y.W.C.A., Cabinet, President; Who's Who; May Court

Lillian Frances Newman

Applicant for B.S. degree in Biology. El Picaro, Secretary; Biology Club

Marie Louise Peachee

Applicant for B.A. degree in Psychology. Web Business Staff; Feature Editor of the Web; Psychology Club; University Players

Jeanne Allison Pebworth

Applicant for B.S. degree in Chemistry. Glee Club; War Council; Choir; Baptist Student Union, President; Chemistry Club

Cornelia Price Reid

Applicant for B.A. degree in French. Mortar Board; Senior Class, President; Vice-President of Junior Class; Sophomore Class, Secretary; Who's Who; Les Femmes Savantes; University Players; Math Club; Varsity Hockey; Class Hockey; Varsity Track; Class Track, Junior Captain; Senior Class, Basketball Captain; War Council; Web Business Staff; May Court

Louise Feild Richardson

Applicant for B.A. degree in History. Class Basketball; Varsity Basketball; El Picaro; Eta Sigma Phi, Treasurer; International Relations Club, President; Glee Club; Choir

Barbara Lee Richie

Applicant for B.A. degree in Psychology. Web Business Staff; Westhampton College Business Manager; Group Photography Editor of the Web; Psychology Club, President; Senior Class, Vice-President; Class Hockey; Business Manager of 1946 Westhampton College Handbook; University Players

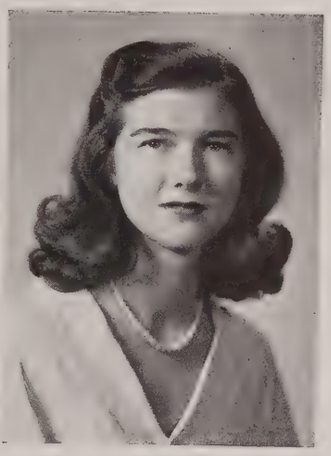

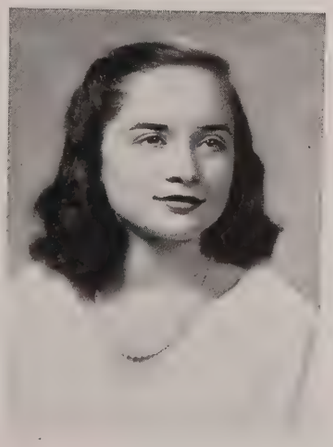

Mary Lou Rust

Applicant for B.A. degree in Biology. Biology Club, Secretary-Treasurer; Beta Beta Beta

Anne Beverly Ryland

Applicant for B.A. degree in Spanish. Web Staff; *Collegian* Staff; Class Hockey; International Relations Club; El Picaro, Secretary, President; Nostrae Filiae; National News Council

Jean Marjorie Saperstein

Applicant for B.A. degree in Biology. Beta Beta Beta; Pi Delta Epsilon, Secretary; Chemistry Club; Westhampton College Editor of the *Messenger;* Westhampton College Advertising Manager of the *Collegian;* Business Staff of *Collegian;* Biology Club

Eugenia Sue Sasser

Applicant for B.S. degree in Biology. Varsity Hockey; Class Hockey; Varsity Track; Ionian Music Club; El Picaro; Biology Club; May Court Page; Beta Beta Beta; Math Club

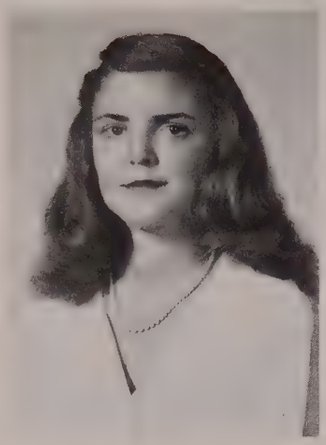

Ellen Hodges Sawall

Applicant for B.A. degree in Psychology. Phi Beta Kappa; Mortar Board; Vice-President of College Government; Junior Class, President; Treasurer of A. A.; Head Cheerleader; University Cheerleader; Who's Who; Psychology Club; University Players; Les Femmes Savantes; Varsity and Class Hockey; Assistant Sports Editor of the Web; A. A. Seal Winner

Julia Coles Shelton

Applicant for B.A. degree in History. Eta Sigma Phi, Secretary, Vice-President; International Relations Club; Glee Club; War Council; Victory Council

Anne Marshall Skinner

Applicant for B.A. degree in History. Editor-in-Chief of the *Messenger;* Les Femmes Savantes, Secretary-Treasurer; Web Staff; Y.W.C.A., Cabinet; International Relations Club; El Picaro; War Council; Intermediate Honors; Senior Class, Historian

Temma Harriet Tatarsky

Applicant for B.A. degree in History. El Picaro; Psychology Club; Intermediate Honors

Irene Pratt Taylor

Applicant for B.A. degree in Psychology. Debate Council; Biology Club; Psychology Club, Secretary-Treasurer

Elizabeth Burks Thompson

Applicant for B.A. degree in Chemistry. Transfer from Madison College. Web Staff; War Council, Treasurer; Glee Club; Les Femmes Savantes; Chemistry Club; May Court

Nancy Wiley Todd

Applicant for B.S. degree in Biology. President of the Freshman Class; Sophomore Representative to College Council; Nostrae Filiae; Y.W.C.A., Cabinet; *Collegian* Staff; Psychology Club; Beta Beta Beta; Chairman of the Honor Council; Class and Varsity Hockey

Ann Kriete Ware

Applicant for B.A. degree in Art. Choir, Secretary-Treasurer; El Picaro; Varsity and Class Hockey; Junior and Senior Class Song Leader; Baptist Student Union; May Queen

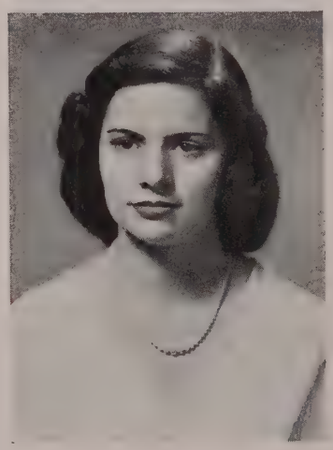

Marjorie Webb

Applicant for B.A. degree in Fine Arts. University Players; El Picaro; Glee Club

Elaine Phyllis Weil

Applicant for B.A. degree in History. International Relations Club, Chairman; Radio Guild; El Picaro; Biology Club; War Council

Irene Estelle White

Applicant for B.S. degree in Biology and Chemistry. Biology Club, Treasurer; Chemistry Club, President; Beta Beta Beta

Jean Gordon White

Applicant for B.A. degree in Biology. War Council; Y.W. C.A., Cabinet, Secretary and Vice-President; Class Basketball; Junior Class Captain; Nostrae Filiae, President; El Picaro; International Relations Club; Biology Club; Choir; Residence Council

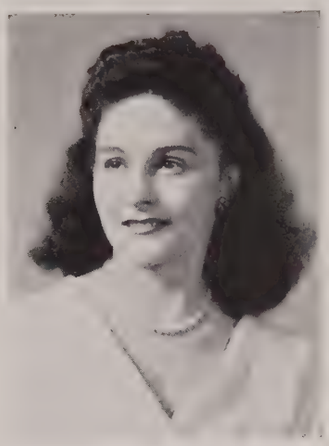

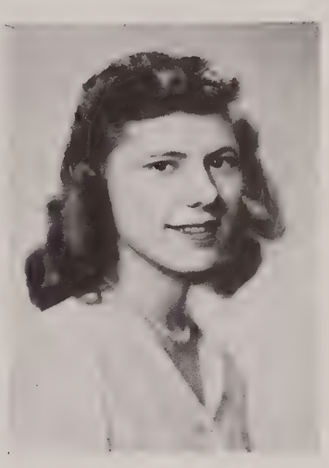

Julia Somerville Willis

Applicant for B.A. degree in French. Varsity Hockey; Senior Class Hockey, Captain; Class Basketball; University Players; Les Femmes Savantes; Editor-in-Chief of the *Messenger;* Pi Delta Epsilon, Vice-President

Mary Lucy Willis

Applicant for B.A. degree in Mathematics. Ionian Music Club, Secretary; Math Club; International Relations Club; Accompanist for University Choir; Victory Council, Treasurer; Choir; Class Basketball; Nostrae Filiae

Jeanne Pleasant Yeamans

Applicant for B.A. degree in Psychology. Mortar Board, President; Maid of Honor; Who's Who; A. A. Seal Winner; Chairman of War Council; University Players; Varsity and Class Hockey; Varsity Basketball; Cheerleader; University Cheerleader; Assistant Sports Editor of the Web.

The Junior Class

Junior Class Officers: LaVinia Watson, President; Frances Coles, Secretary; Lois Johnson, Treasurer; Marion Huske, Vice-President

Isabel Diss Ammerman
Howie Brock Bingham
Mary Elizabeth Brown
Helen Virginia Chandler

Alice Carmine Clay
Santina Clauter
Frances Keeling Coles
Marion Jeannette Collier

Helen Conant
Nancy Jane Copenhaver
Elizabeth Patricia Cosby
Mary Edmonia Cox

Mildred Bell Daffron
Shirley Jane Davis
Elizabeth Burnett Decker
Martha Newsone Edwards

Virginia Celeste Ellett
Barbara Galeski
Margaret Eleanor Goode
Mary Sue Guard

Mabel Patricia Guild
Betty Anne Gustafson
Sylvia Gay Haimovit
Margaret Page Hawthorne

Martha Marie Henley
Dorothy Hughes
Marion Kennedy Huske
Hilda Ruth Jaffe

Dorothy Cousins James
Lois Richards Johnson
Pauline Page Jones
Rose Annabelle Kidd

Alice Rosemarie Landi
Carolyn O'Neal Marsh
Alice Rowena Mason
Marylou Rhodes Massie

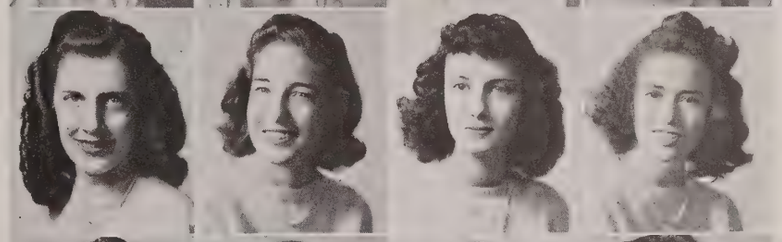

Ollie Menefee
Elsie Grey Minter
Betty Gene O'Brien
May Beverley Patton

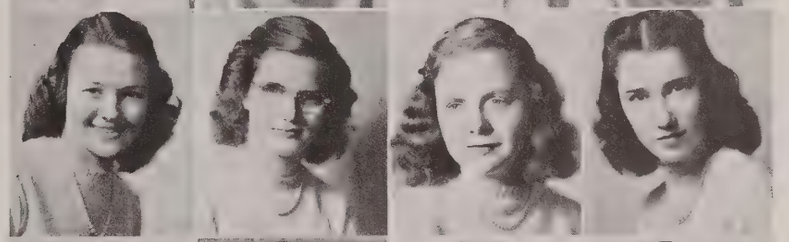

Doris DeMaris Pitman
Helen Swenson Porter
Nancy Antoinette Reid
Nancy Gene Richardson

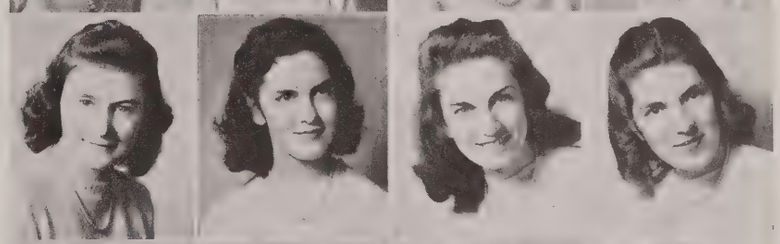

Barbara Anne Rock
Mae Lois Rynaldo
Roslyn Ann Sachs
Ruth Sonia Schimmel

Elizabeth Johnson Slate
Verda Alfrieda Sletten
Rita Zelda Steiner
Lena Dickenson Thornton

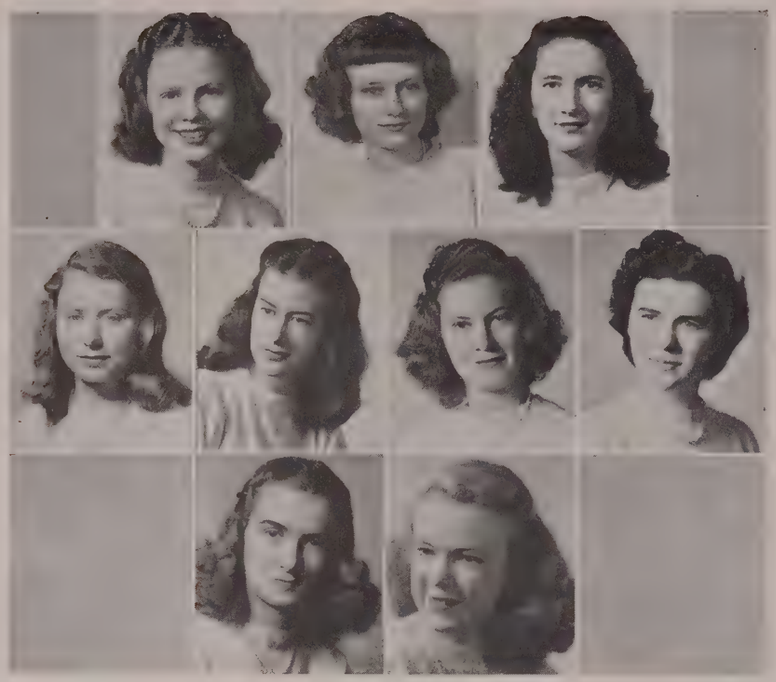

Martha Betty Tinsley
Susie Virginia Wagstaff
Jean Vaughan Waldrop

Emily Marie Walthall
LaVinia Foster Watson
Ann Smith Wiley
Mary Jane Wingfield

Millicent Ann Young
Sara Frances Young

Dream Ball

The Sophomore Class

Class Officers: Betty Hardin, Treasurer; Virginia Herndon, President; Jean Shortt, Vice-President; Ann Clark, Secretary

Florence Abelson
Patricia Adams
Hannah Lee Barlow
Judith Ann Barnett

Jane Bruce Belk
Sarah Louise Bishop
Vivian Borton
Sarah Ruth Brenner
Jean Brooks Brumsey
Carol Buxbaum

Jean Carlton
Maria Carter
Elizabeth Osborne Chambliss
Ellen Meade Chambliss
Ann Bowie Clark
Anne Pender Collins

Janice Rose Conant
Helen Constantine Condyles
Alberta Crockett
Mary Lee Cross
Sallie Ann Curtis
Patricia Damron

Martha Seth Darrow
Barbara Elizabeth Deane
Katherine Jeanne Decker
Emily Lynn Deitrick
Margaret Elliot
Russell Elliot

Anne Minor Foster
Eunice Barbara Freed
Ann Gill
Alice C. Goodman
Florence Goodman
Marian Hall

Betty Goode Hardin
Phyllis Ann Harfield
Mary Harsch
Betty Scott Hengeveld
Lily Frances Brittle Hepler
Virginia Mason Herndon

Margaret Elizabeth Hickerson
Faye Hines
Emily Holland
Josephine Elizabeth Hoover

Millicent Claire Hutcherson
Jacqueline Lee Jeter
Elsie Mae Keyser
Marion Jane Kuehl

Elizabeth Koltukian
Virginia A. Kreyer
Rosemary Lawson
Majorie Lietzke
Phyllis Lindsey
Virginia Lipscomb

Dorothy Ann Lloyd
Suzanne E. Lovern
Wilma Eldridge Lum
Mary Mahaley
Lois A. McClanahan
Doris M. Moore

Deborah Morrison
Constance Newton
Betty Oates
Helen S. Oglesby
Frances Scott Orrell
Patricia Parlow

Virginia Perkinson
Eleanor Lucia Pitts
Norma Elizabeth Polk
Sheila Rita Pollock
Constance Arleen Reynolds
Barbara Rodewald

Margaret Sabine
Jane Ruth Segal
Jean Tucker Shortt
Olga H. Skorapa
Emily C. Smith
Shirley Sollod

Mary Jane Spivey
Betty Louise Stansbury
Frances Steeb
Margaret Taylor Stone
Sally Hardaway Taylor
Doris Vickers

Ann Wiley
Frances Winston
Anne Dudley Woodfin

Song
Contest
Winners
February 27, 1946

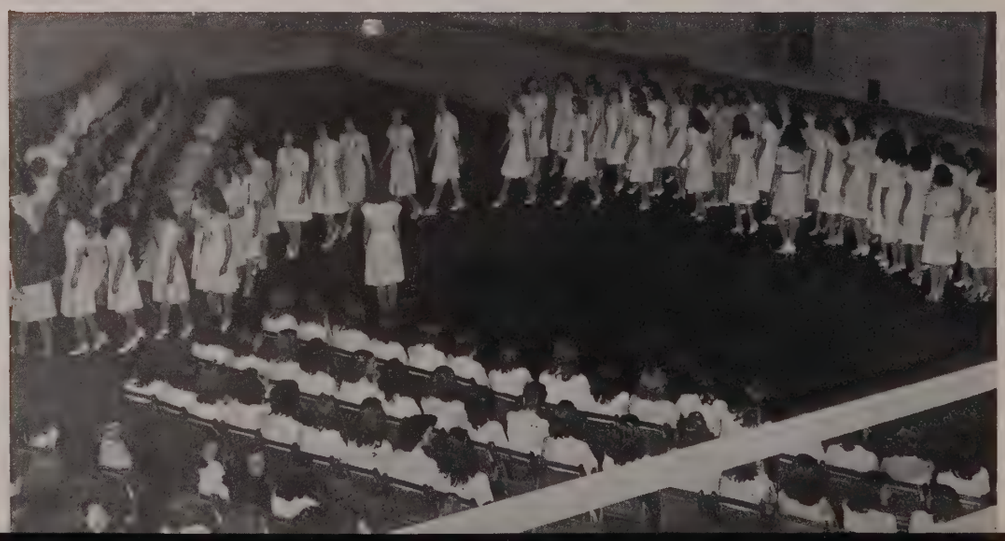

The Freshman Class

Class Officers: Alice Mae Verra, Vice-President; Cynthia Patrick, Secretary; Florence Gray, President; Helen McDonough, Treasurer

Marilyn Anne Alexander
Betty Ann Allen
Mildred Lee Anderson
Laura Shirley Armstrong
Cornelia Naury Ayre

Barbara Ella Belk
Josephine Charlotte Berz
Nancy Gibbs Berry
Doris Anne Bing
Helen Louise Blood

Audrey Lenora Bradford
Jean Carolyn Brennan
Diana Joan Brown
Rosamond Gwyn Calhoun
Katherine Jean Candler

Clara Cardoza
Anne Lee Carter
Kathryn Thomas Carter
Helen Elizabeth Caudill
Lois Velma Crowder

Jane Adeline Dens
Susan Look Dickinson
Nora Ann Dole
Mary Clare Dougherty
Patricia Bean Driscoll

Patricia Ann Eagan
Ida Ross Eanes
Betty Jean Evans
Hilda Velez Feliciano
Betty Mae Fleshman

Carolyn Ivy Ford
June Elizabeth Fowler
Enid Lucille Friedman
Gertrude Gettier
Mary Frances Gill

Margaret Lynn-Lewis Gilmer
Gilda Golderos
Lois Mae Goodwin
Ruth Gouldin
Virginia Lee Grabeel

Mary Page Graves
Florence Ella Gray
Jane Ann Gutfreund
Margaret Ruth Hall
Martha Moseley Hall

Harriet Lloyd Hammond
Jean Strother Harper
Peggy Brockwell Harris
Mary Haskell
Frances Elizabeth Hix

Ethelyn Gaynell Hobbs
Shirley Rice Hodges
Beverley Elizabeth Hofer
Hazel Virginia Jennings
Patricia Johnson

Irene Kelly
Georgia Kilpatrick
Nancy Clark Kizzia
Margaret Ann Knapp
Janet Elaine Leonard

Mary Catherine Lusby
Caroline Jones Lynn
Gilda Rand Mann
Alda Beryl Marlin
Lydia Alberta McCullough

Helen Maria McDonough
Jean Elizabeth Meyer
Marilyn Michener
Patsy Elizabeth Miller
Bella Rita Mitzman

Julie Clara Moller
Jean Elizabeth Moody
Ann Elizabeth Morano
Dorothy Helen Muller
Genevieve Thomas Nager

Jane Wormeley Norris
Virginia Ann Otey
Elizabeth Vasilios Pahnelas
Joyce Anne Parrish
Ruby Lee Patterson

Margaret Hathaway Pollard
Phyllis Tessie Polon
Ann Yardley Pulsford
Gloria Ann Reid
Betty Jane Revell

Margaret Bell Reynolds
Barbara Anne Rhodes
Janet Ruth Richards
Dorothy Madeline Richwine
Alice Joyce Roberson
Carroll Franes Robison

Janet Elizabeth Rodgers
Jane O'Neal Sanford
Laura Lavinia Saunders
Mary Virginia Shaw
Martha Waring Shinn
Catherine Hooe Smith

Harriet Lee Smith
Jacquelyn Smith
Sally Anne Springer
Beverly Ann Stahl
Isabelle Hay Taylor
Barbara Lillian Todd

Olive Thomas Trader
Lillie Brooke Triplett
Verona Sylvia Vander Schalie
Alice Mae Verra
Carol Walker
Elizabeth Mary Webb

Mary Elizabeth Wilburn
Idell Libby Wilensky
Shirley Marie Willer
Ann Allen Wilson
Mary Lou Winn
Jean Elida Winter

Mary Chase Woodward
Catherine Sue Wyatt
Mae Lee Yook
Florence Ann Zenke

Thomas Hall Residence Hall

A Freshman Residence Council was organized to work for smoother relations within their dormitory. This addition of a freshman dormitory necessitated a new method of student administration. The College Council in this reorganization devised means for strengthening the dormitories by assigning to each one a program for constructive and creative work in addition to the traditional functions of handling regulations.

Freshman Residence Council. Ida Eanes, Carolyn Ford, Joyce Roberson, Katherine Smith, Catherine Wyatt, Florence Zenke

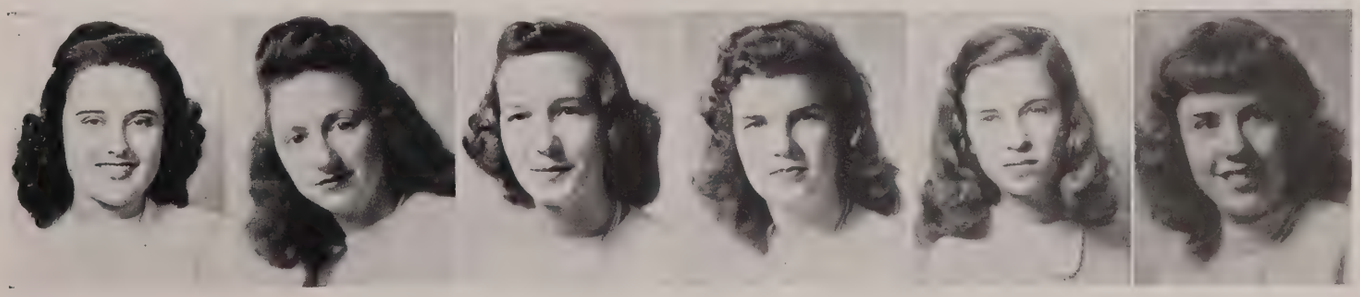

Honor Council. Nancy Todd, Ollie Menefee, Caroline Goode. *(Absent from picture):* Marion Kinzey, Marylou Massie

Residence Council. Ollie Menefee, Peggy Bowdler, Nancy Todd, Jean White, Joyce Eubank

Westhampton College Government Association

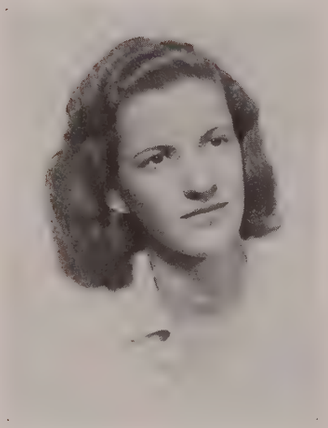

Caroline Goode
President
College Government

College Government, as in past years, has had as its aim and purpose the furthering of the best interest of the student body by securing coöperation between the different organizations and promoting individual responsibility.

The session 1945-46 brought with it many situations unprecedented in the history of Westhampton College Government Association. The acquisition of Thomas Hall meant the departure of the Freshmen from the hill, and this in turn called for more effort toward orienting them into the group. For this reason the Handbook classes were continued for a period after the usual Freshman Week.

Various situations demanded that changes be made in the social regulations and that the constitution be amended. Among these changes was the formulation of a system of point penalties. The regulation regarding class cuts on week ends was adjusted to base permissions on academic standing.

The Council recognized that the year 1945-46 was a period of transition. In order to link the past with a growing future, a beginning was made on a Student Affairs Office in which all records will be kept.

College Council. (Top row): Ellen Sawall, Betty Hickerson, Peggy Hawthorne, Marion Kinzey, Marylou Massie, Jane Belk. *(Second row):* Rosamond Calhoun, Isabel Ammerman, Jeanne Yeamans, Betty Edwardsen, Helen Mumper, Betsy Slate

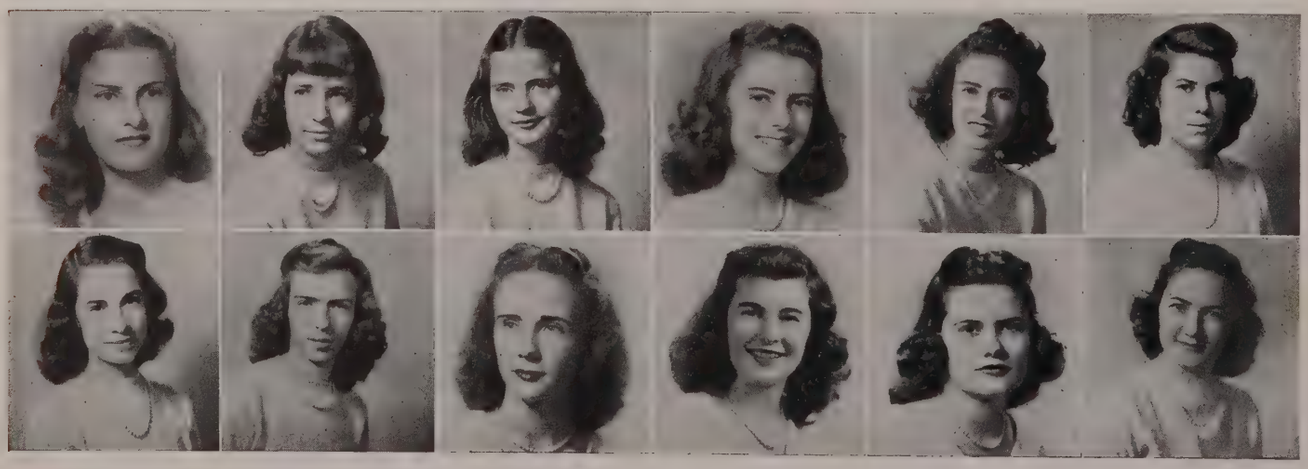

International Relations Club. (First row): Joyce Eubank, Sarah Brenner, Frances Beale, Louise Richardson, Jacqueline Barnes, Dorothy Davis, Dorothy James, Betty Hardin. *(Second row):* Faye Clarke, Betty O'Brien, Julia Shelton, Lois Rynaldo, Ann Young. *(Third row):* Lois Bradley, Jean White, Ann Smith Wiley, Dorothy Fishberg, Nancy Moore, Margaret Goode, Alta Ayers, Mary Lucy Willis, Beverly Ryland, Jean Decker, Virginia Wagstaff, Betty Bowdler

International Relations Club

As a merger of three of last year's most prominent clubs, the International Relations Club is the youngest club on the Westhampton campus. The National News Council, The Forum, and the old International Relations Club were combined for the purpose of giving students one focal point for their study and discussion of current trends and problems. The Carnegie Foundation for World Peace supplied the club with the latest books and bulletins on world affairs, and through the bringing of informed speakers to the campus, a background was provided for student thought and debate.

Under the sponsorship of Dr. Susan M. Lough the club has already become an important means of student expression. It is hoped that in the future it will evolve as a vital force in the intellectual life of the entire university.

Mortar Board

Mortar Board, national honorary society for senior women, tries to recognize and promote scholarship, leadership, and service. The members are tapped in the spring of their Junior year.

This year the chapter has tried to bring about a realization of the importance of charm to any girl today by having a series of discussions. Also the group opened a second-hand book shop as a service to the school. In the spring of this year Mortar Board gave a tea for the members of Phi Beta Kappa and for the girls of each class who had outstanding grades. In April it sponsored the annual school for next year's officers.

With such awards as the Mortar Board cup and the literary prize, it has tried to bring to the Westhampton campus a greater spirit of coöperation and interest in the varied aspects of college life.

Mortar Board. (Seated): Jeanne Yeamans, President; Cornelia Reid, Alta Ayers, Caroline Goode. *(Standing):* Ellen Sawall, Patricia Husbands, Virginia Lambeth, Betty Edwardsen

Les Femmes Savantes. Anne Jones, Anne Skinner, Cornelia Reid, Jeanne Yeamans, Dorothy Davis, Ellen Sawall

Les Femmes Savantes

To promote interest in the language and customs of France and to support the World Student Service Fund and its drive for clothing have been the chief aims of Les Femmes Savantes this year. To be eligible for membership the student must have had two years of French with approved grades and must have shown an interest in the language and the people of France. In the spring the club had its annual banquet. The plans for this social event were directed by the club's president, Dorothy Davis.

El Picaro

El Pícaro has as its aim the promotion and better understanding of Latin American affairs on the campus. To further this purpose the club presented varied programs dealing with Latin American music, dancing, customs and other phases of their life. Talks on Mexico and other Latin American countries were given by persons who have traveled in these countries.

Serving as officers of the club this year were Beverly Ryland, president; Margaret Goode, vice-president; Frances Newman, secretary; and Carol Buxbaum, treasurer.

El Picaro. (First row): Frances Anne Beale, Sarah Brenner, Dorothy Davis, Betty Hardin, Ann Young, Dottie James, Betty Bowdler. *(Second row):* Alice Landi, Margaret Goode, Carol Buxbaum, Shirley Sollod, Nancy Moore, Beverly Ryland, President; Frances Newman

Eta Sigma Phi. (First row): Frances Anne Beale, Faye Clarke, President; Winifred Hambleton. *(Second row):* Dorothy Davis, Marion Collier, Louise Richardson, Julia Shelton

Eta Sigma Phi

This group was formed to recognize the work of outstanding students, and to stimulate an interest in the classics. In November a public tapping of six new members took place. They are Mary Cox, Hannah Barlow, Helen Condyles, Wilma Lum, Doris Pitman, and Betty Tinsley.

In February, a tea was given for students of fourth-year Latin in Richmond high schools and for the girls at Westhampton studying advanced Latin. The chapter has sponsored several open meetings with speakers from Richmond, and has presented several movies.

In May a portrait exhibit of the faculty members, as they looked in their childhood days, was given for the raising of money for Greek student relief.

Nostrae Filiae

Nostrae Filiae was organized in 1936. The Chapter upholds and is entrusted with the ideals and traditions of Richmond Female Institute and Woman's College of Richmond, predecessors of Westhampton College. Membership is open to those students of Westhampton College whose mothers, grandmothers, or aunts attended either of those colleges. Under the sponsorship of Mrs. Jack L. Epps, an alumna of Woman's College, Nostrae Filiae has been active every year since its beginning.

This year's events included the observance of Founder's Day with a Chapel program and luncheon. The guest speaker was Dr. Garnett, a former professor of the Woman's College. At Halloween a party was given for the children of the House of Happiness, and teas were given during the year. The Alumnae of the Woman's College, through Nostrae Filiae, presented books to the Westhampton College Reading Room as memorials to members of their organization.

Nostrae Filiae. Zulieme Anderson, Virginia Ellett, Beverly Ryland, Jean White, President; Betty Hardin, Mary Frances Bethel, Mary Lucy Willis

Westhampton Glee Club. Ann Bing, Jean Moody, Jane Belk, Hannah Barlow, Deborah Morrison, Howie Bingham, Wilma Lum, Brooke Triplett, Elsie Minter, Alta Ayers, Virginia Herndon, Virginia Grabeel, Sally Van Dyke. *(Seated):* Martha Edwards, President

Glee Club

Directed by Mrs. Edith M. Harker, and with Martha Edwards as president, the Westhampton College Glee Club has had a most successful year. The holiday program consisted of a concert, and the singing of old familiar carols at the Kilbourne Farm Christmas Party. The Glee Club also took part in the university programs.

The traditional Spring "Pop" Concert was given in April in the Westhampton College Dining Room, at which time the club sang popular songs and the old favorites. Even though the membership has been smaller due to crowded schedules, the Glee Club is still an outstanding organization on the campus.

The Victory Council

In September the War Council was converted into the Victory Council. The chief project of the year has been the sponsoring of entertainment for the wounded soldiers at McGuire General Hospital.

The sale of stamps and bonds was continued through the Victory Loan Drive. The Council worked with the Y.W.C.A. in soliciting for the World Student Service Fund. Before Christmas a dinner program representing "the lights going on again all over the world" brought to a close the functioning of the Victory Council. The dinner program opened with the singing of the blessing by Millicent Hutcherson, Doris Moore, and Virginia Herndon.

Victory Council. Betty Hardin, Lena Thornton, Zulieme Anderson, Mary Lucy Willis, Alta Ayers, Ruth Schimmel, Cora Lynn Chaffee, Frances Anne Beale, Julia Shelton, Martha Edwards, Betsy Slate, *Chairman*

Debate Council. (First row): Judy Barnett, Amy Hickerson, Betty Hickerson, Elsie Keyser. *(Second row):* Sheila Pollock, Ruth Schimmel, Jean Shortt, Mary Jane Spivey

Debate Council

Having "settled" the postwar problems confronting practically every national institution, class, and nation in the discussions of previous years, the Westhampton Debate Council turned inward this year as their personal reconversion program. Just as many returning servicemen, professional men in civilian life, attune themselves to new procedures in their chosen fields, so this year the Debate Council has held refresher courses in formal and informal debate procedure in preparation for extended intercollegiate debating during the 1946-47 session. By working with sharply defined subjects and by subjecting their work to the frank criticism of the remainder of the Council and its sponsor, Miss Margaret Ross, the members have gained that invaluable experience—ease in extemporaneous speaking, logical reasoning, recognition of fallacies—so necessary for future activities.

Ionian Music Club

The Ionian Music Club is composed of the music students of Westhampton College desiring a fuller appreciation of music. The monthly recitals which were given this year during the chapel period developed talent and audience poise. Under the leadership of Marylou Massie, president, with Mrs. Frank Wendt and Mrs. Flaxington Harker, advisors, the Club has been active in providing Chapel programs and recitals, featuring both voice and instrumental students. Also, under the supervision of Mr. H. H. Fuchs, the club broadened its programs with concerts featuring some well-known pianists and composers, among them being the excellent musician, John Powell.

Ionian Music Club. Brooke Triplett, Elizabeth Koltukian, Beth Wilburn, Wilma Lum, Ann Pulsford, Peggy Harris, Virginia Herndon, Elsie Minter, Jane Belk, Rosemary Lawson, Seth Darrow. *(Seated):* Antoinette Reid, Marylou Massie

Y.W.C.A. (Seated): Neville Watson, Amy Hickerson, Ruth Schimmel, Betty Bowdler, Faye Clarke. *(Standing):* Martha Edwards, Dottie Ann Fishberg, Anne Skinner, Helen Mumper, President; Alta Ayers

The Y. W. C. A.

The Y.W.C.A. has provided through its evening devotional services a more personal interest in religion for the students. It has coöperated with the Y.M.C.A. in sponsoring special vesper services during the year and has also coöperated with the other religious organizations during Religious Emphasis Week.

A house party was given for the whole school at Roslyn and a retreat held for the old and new cabinet members in the spring. The cabinet planned the entertainment for the girls on Halloween at the traditional Halloween Supper. It coöperated with the city organization in sponsoring the Community Fund Drive on the campus, raising over one hundred dollars for this cause. A total of $1,000.19 was raised by the college during the World Student Fund Drive, sponsored by the "Y" in coöperation with the Victory Council. This money was sent to needy students all over the world. At Christmas time the Social Service Committee was in charge of sending boxes to the girls at Kilbourne Farms and of taking a large group of Westhampton College girls out to visit them.

In the spring this committee enjoyed entertaining these girls with a tour of the campus, followed by a picnic at the faculty kitchen.

Fun at Roslyn

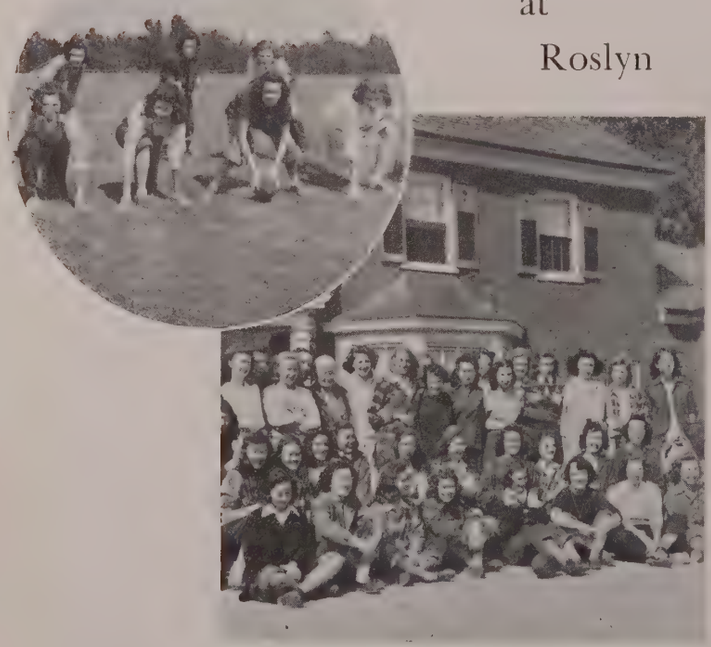

Athletic Association. (Standing): EMILY DEITRICK, Treasurer; HELEN CONANT, Hockey Manager; BETTY ANNE GUSTAFSON, Basketball Manager. *(Seated):* BETTY EDWARDSEN, President; MISS FANNY CRENSHAW, ZUE ANDERSON, Vice-President; ANTOINETTE REID, Track Manager; JACQUELINE PITT, Tennis Manager; ELLEN SAWALL, Head Cheerleader; MARIA CARTER, Secretary. *(Absent):* MISS GENE WOODFIN

Westhampton College Athletic Association

At the beginning of this past year the traditional picnic was held to introduce the Freshman Class to the Athletic Association. Another tradition of the A. A. Board is the sponsoring of the Christmas Ball which this year was a co-ed and a successful one.

The Song Contest, next to the sponsoring of athletic activity, is one of the most important phases of the A.A. The purpose of the contest is to teach the words of the songs and to create new songs in order to inspire greater pleasure and spirit in campus activity. The Class of '48 having won the Song Contest, the association turned its attention toward spring sports and toward raising money to send the team to hockey camp.

At the spring banquet, given in honor of the new board, blazers, seals, and varsity letters for tennis, track, and archery were awarded. The seal is the highest award conferred by the Athletic Association. It is given to those girls who, because of their coöperation, school spirit, enthusiasm and interest have promoted athletics and all other campus activities. The blazer goes to a girl who has received a letter in three, or more, varsity sports.

Seal Winners. VIRGINIA LAMBETH, BETTY CLEMENT, JEANNE YEAMANS, ELLEN SAWALL, BETTY EDWARDSEN

Blazer Winners. JANE WRAY BRISTOW, HELEN CONANT, SALLY LAWSON

Highlights of the 1945 Hockey Season

Varsity Hockey

The Westhampton Hockey Team, under the excellent coaching of Miss Gene Woodfin, ended its 1945 season in top form. They won the city championship by winning seven games, losing two, and tying one.

Besides winning the championship, the 1945 season was outstanding in other ways. The Spiderettes were very fortunate in having Miss Appleby, who introduced hockey to the United States, coach them for a week at the beginning of the season. Then, to give the team more experience, they played Beaver, and although greatly outclassed, they held them to a 8 to 0 score. The team progressed to such a degree that by the time they met Sweet Briar they were in top form and defeated them by a score of 4 to 1.

Tryouts for the East-Virginia Team were held at Westhampton, and Helen Conant, Jeanne Yeamans, and Maria Carter made the regular team, while Betty Anne Gustafson and Betty Edwardsen made the reserves. Helen Conant, as an alternate, was the only Westhampton representative on the Southeastern team.

Varsity letters were awarded to Isabel Ammerman, Maria Carter, Helen Conant, Jane Dens, Betty Edwardsen, Caroline Goode, Betty Anne Gustafson, Virginia Lambeth, Cornelia Reid, Margaret Stone, and Jeanne Yeamans. Nine second team letters were awarded and two service letters.

First Team Varsity Hockey

Westhampton	5	Collegiate	1
Westhampton	0	Beaver	8
Westhampton	24	John Marshall	0
Westhampton	9	Petersburg	0
Westhampton	2	Richmond Hockey Club	1
Westhampton	1	St. Catherine's	1
Westhampton	3	William and Mary	5
Westhampton	2	Mary Washington	1
Westhampton	4	Sweet Briar	1
Westhampton	10	R. P. I.	1
Westhampton	4	Alumnae	6

Second Team Varsity Hockey

Westhampton	9	Collegiate	0
Westhampton	10	John Marshall	0
Westhampton	2	St. Catherine's	1

Class Hockey

The results of class hockey for the 1945 season were very close. It was decided that there was a tie between the seniors and the sophomores, for bad weather prevented the final game from being played. In the odd-even game, which is always the highlight of the season, the evens emerged the victors, winning a fast fought 4 to 1 game.

SUMMARY

	Won	*Lost*
Seniors	4	1
Juniors	2	3
Sophomores	4	2
Freshmen	1	5

CITY CHAMPIONS

Varsity Hockey Team. (First row): Jeanne Yeamans, Caroline Marsh, Virginia Lambeth, Betty Edwardsen, Jane Dens. *(Second row):* Helen Conant, Betty Stansbury, Margaret Stone, Cornelia Reid, Betty Ann Gustafson. *(Third row):* Isabel Ammerman, Caroline Goode, Miss Gene Woodfin, Ellen Sawall, Peggy Reynolds

Manager, Helen Conant
Coach, Miss Gene Woodfin
Captain, Virginia Lambeth

Varsity Basketball Team. Mary Campbell, Elsie Henley, Helen Conant, Sally Lawson, Jane Wray Bristow, Captain; Miss F. Crenshaw, Coach; Caroline Goode, Betty Clement, Betty Edwardsen

BASKETBALL

Varsity Basketball

The Westhampton Varsity Basketball Teams rounded out the 1945 season with 13 victories, and 2 defeats, to tie St. Catherine's for the city championship.

We are proud of the fact that in the history of Westhampton we have never been defeated by Sweet Briar in our gymnasium; and last year was no exception, for we won by the score of 17 to 12.

Tryouts for the all-city were held at Westhampton, and Jane Wray Bristow and Helen Conant were the only Spiderettes who made the team.

First team letters were awarded to Jane Wray Bristow, Betty Edwardsen, Helen Conant, Sally Lawson, and Caroline Goode.

First Team Varsity

Westhampton..	60	John Marshall	9
Westhampton..	40	Thomas Jefferson	17
Westhampton..	37	Collegiate	9
Westhampton..	17	St. Catherine's	32
Westhampton..	17	Sweet Briar	12
Westhampton..	32	R. P. I.	17
Westhampton..	51	William and Mary ...	26
Westhampton..	53	Dahlgren Waves	8
Westhampton..	26	Hockey Club	33

Second Team Varsity

Westhampton..	53	John Marshall	9
Westhampton..	38	Thomas Jefferson	18
Westhampton..	46	Collegiate	10
Westhampton..	40	St. Catherine's	7
Westhampton..	28	R. P. I.	18
Westhampton..	44	Hockey Club	11

Class Basketball

At the end of the 1945 class basketball season the seniors and the freshmen tied for first place. In the postseason game for the championship, the seniors emerged the victors, winning by the score of 18 to 14.

The class of '45 showed unusual speed and accuracy in shooting, for this was the fourth consecutive year that they had won the championship.

Summary	*Won*	*Lost*	*Tied*
Seniors	4	2	0
Juniors	1	4	1
Sophomores	3	2	1
Freshmen	4	2	0

Senior Class Basketball Championship Team. (First row): Mary Campbell, Ruth Latimer, Captain; Sally Lawson. *(Second row):* Jane Wray Bristow, Betty Clement, Jackie Batten

Track. Jane Wray Bristow, Helen Conant, Imogene Cowan, Cornelia Reid, Deborah Morrison, Miss Fanny Crenshaw

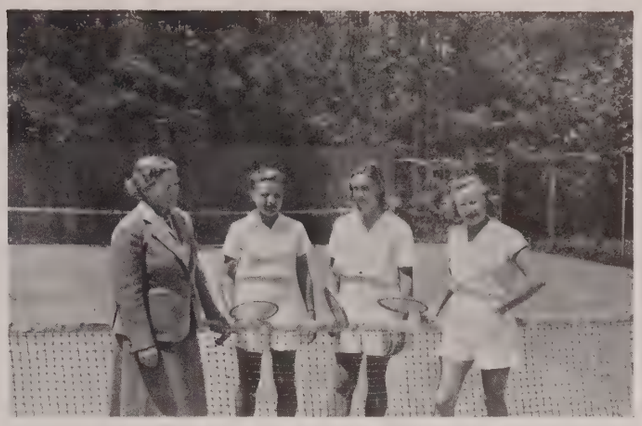

Tennis. Miss Fanny Crenshaw, Maida Mickle, Helen Conant, Betty Anne Gustafson. *(Absent):* Margaret Stone

Track and Tennis

In the all-city Triangular Track Meet, held at Westhampton in the spring of 1945, Westhampton's track team tied with teams from St. Catherine's and John Marshall. Helen Conant broke the record for the basketball throw. In the Intramural Track Meet the Sophomores received forty points against the Freshmen's thirty-nine points.

Jane Wray Bristow, Helen Conant, Cornelia Reid, Deborah Morrison, and Imogene Cowan received Westhampton letters in track.

The tennis team was successful against the three varsity teams that it played, with none of the Westhampton girls losing to their opponents. The games were played with Thomas Jefferson, John Marshall, and St. Catherine's, with Westhampton winning 3 to 0, 3 to 0, and 4 to 0.

The rating of tennis players is determined by means of a tennis ladder which is always subject to change. Letters were awarded to girls who placed first, second, third and fourth; they were Maida Mickle, Helen Conant, Betty Anne Gustafson, and Margaret Stone.

Cheerleaders. (Above): Jane Dens, Virginia Herndon, Doris Vickers

(Right): Ellen Sawall, Virginia Lambeth, Jeanne Yeamans, Bobby Rock

Campus Views

The Luther H. Jenkins Greek Theater

Jeter Hall Dormitory

Thomas Hall Dormitory

The Richmond College Refectory

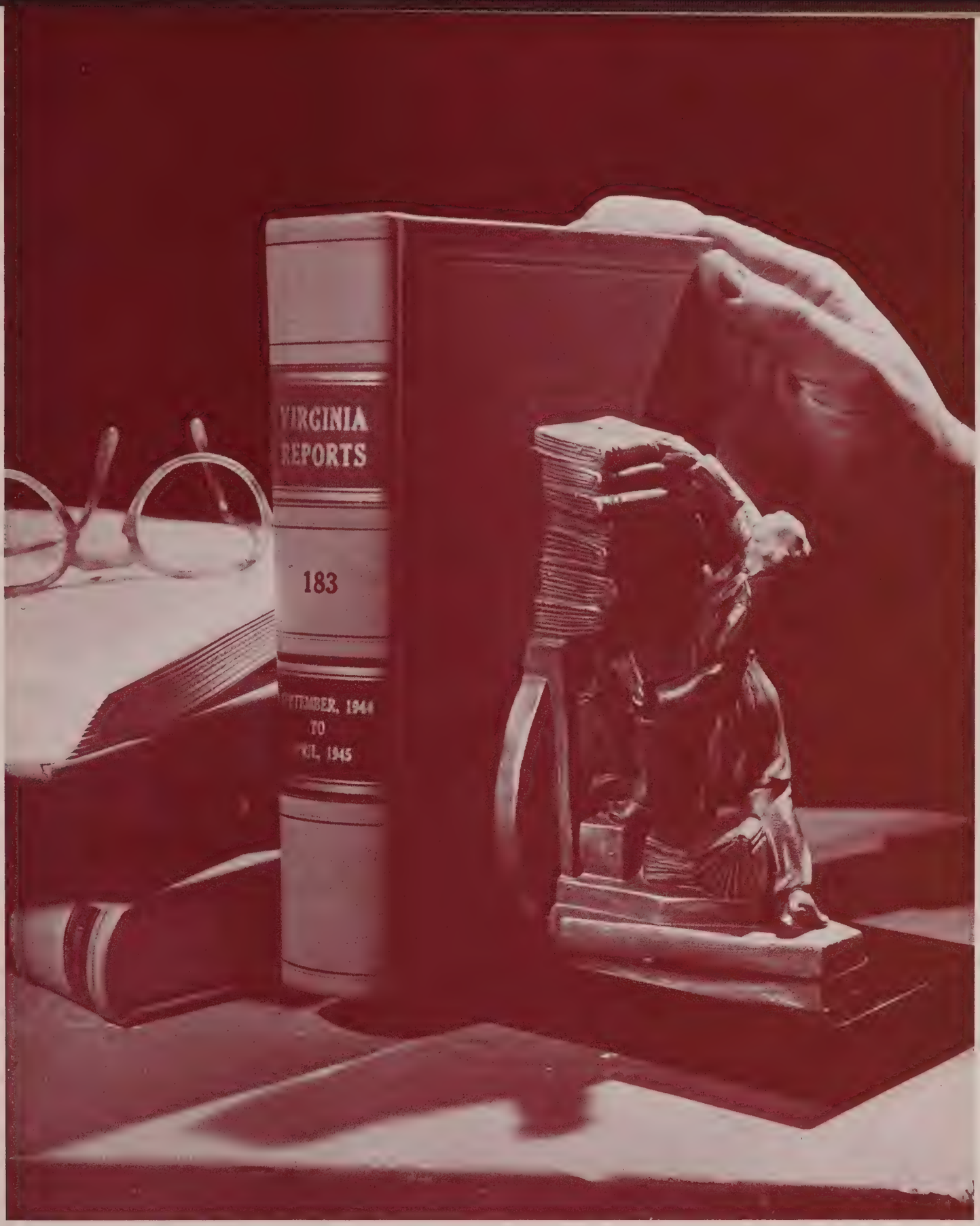

Law School

The books of the law school, closed during the war years, open again as the veterans return to prepare for their rôle in a world that cries for justice.

University of Richmond Law School

Senior Class

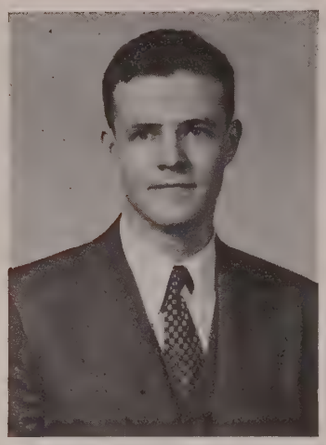

GORDON H. ANDREWS
Applicant for LL.B. Degree, June
B.A., University of Richmond; Phi Kappa Sigma; Member, Virginia State Bar

STEPHEN W. CAPELLI
Applicant for LL.B. Degree, June
B.S., University of Colorado

J. FRANK CHURCH
Applicant for LL.B. Degree, June
B.A., M.A., University of Iowa; Member, Virginia State Bar

W. EDWIN COMBS
Applicant for LL.B. Degree, August
Mars Hill College

HENRY D. GARNETT
Applicant for LL.B. Degree, August
University of Richmond; Omicron Delta Kappa; Student Council; President, Student Bar; Board of Publications; McNeill Law Society

MAX GELDIN
Applicant for LL.B. Degree, June
B.S., University of Rochester; Member, Virginia State Bar

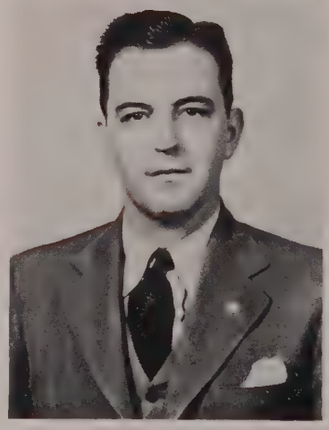

LAVERNE D. GEIGER
Applicant for LL.B. Degree,
August
A.B., Buffton College; M.A., Ohio State University; Member, Virginia State Bar

D. ORVILLE LAHY
Applicant for LL.B. Degree,
June
B.S., Lafayette College

CURTIS R. MANN
Applicant for Law Certificate,
August
College of William and Mary; University of Virginia; Student Council

HUNTER W. MARTIN
Applicant for LL.B. Degree,
August
B.A., University of Richmond; Phi Gamma Delta; Student Council; WEB Staff; Law School Business Manager; Law School Editor; Member, Virginia State Bar

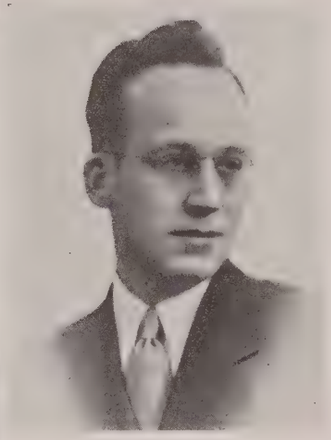

MALCOLM A. NEWTON
Applicant for LL.B. Degree,
August
College of William and Mary; B.B.A., Northwestern University; Grievance Committee

CHARLES E. O'CONNELL
Applicant for LL.B. Degree,
June
B.S., George Washington University; Member, Virginia State Bar

JOSEPH R. WALKER
Applicant for LL.B. Degree,
June
University of South Carolina

JULIUS E. WEST
Applicant for LL.B. Degree,
June
University of Virginia; Member, Virginia State Bar

Intermediates

David Arenstein
E. Ballard Baker

Thomas P. Bryan
Clyde Y. Cridlin
Lester L. Dillard

Charles B. Lilly
W. Lucius Sanders

Freshmen

Joseph A. Amrhein, Jr.
W. C. Chewning
James R. Cox

Howard K. Cunningham
Walter T. Daniel, Jr.
Douglas W. Davis
John L. Gayle

Robert E. Gibson
Solomon Goodman
Lorentz C. Hamilton, Jr.
Vaughan H. Howard

Herman J. Jacobson
Frances M. Jones
Winifred V. Jones

Theodore Kuzner
J. T. N. LeGrande
John K. Moore

G. R. Penick, Jr.
Albert L. Philpott
Victor E. Pregeant, Jr.
Eloise B. Riggs

George E. Roberts
John A. Snead
George W. Stokes
Howard C. Vick

Stuart L. Williams
Daniel D. Wilson

Evidence of Things Seen: "Columbia"; Robert, the sidewalk Judge; "That Four," Wilson, Stokes, Snead, and Philpott; the local Gregory Peck; "Overwhelmed"; the little wheel; and Gibson recalls a citation

THE STUDENT BAR was founded at the Law School in 1939 to replace an obsolete Student Government Association in an effort to change the emphasis of student life toward more professional standards, and it placed the weight of power in a Council, Executive Officers, a Court, and Grievance Committee.

Student Bar Officers. HENRY D. GARNETT, President; CHARLES B. LILLY, Vice-President; LORENTZ C. HAMILTON, JR., Treasurer; THOMAS P. BRYAN, Secretary

Grievance Committee. ROBERT E. GIBSON, MALCOLM A. NEWTON, DANIEL D. WILSON

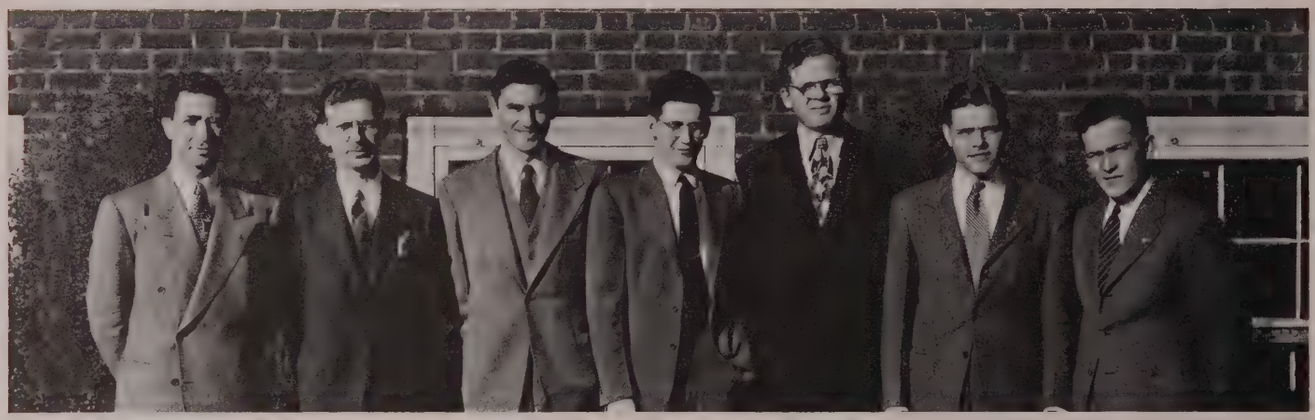

Student Bar Council. DAVID ARENSTEIN, CURTIS R. MANN, JAMES R. COX, CHARLES B. LILLY, SOLOMON GOODMAN, JOHN A. SNEAD, ALBERT L. PHILPOTT

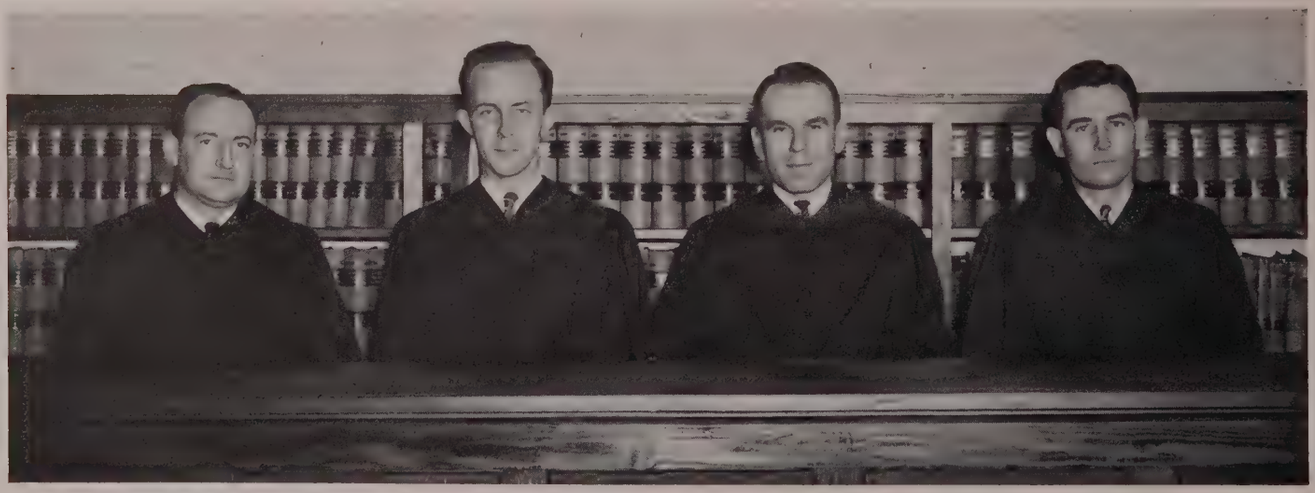

Student Bar Court. CLYDE Y. CRIDLIN, E. BALLARD BAKER, THEODORE KUZNER, JOHN L. GAYLE

Social Life

Now that the war drums are silent, leisure hours once more offer wholesome recreation here on the University campus.

May Day

Queen of the May

MISS ANN KRIETE WARE
FALLS CHURCH, VIRGINIA

May Court. JEANNE YEAMANS, Maid of Honor; CAROLINE GOODE, ELIZABETH THOMPSON, ELIZABETH EDWARDSEN, VIRGINIA LAMBETH, CORNELIA REID, HELEN MUMPER. *Seated:* ANN WARE, Queen of the May

Web Beauty

Miss Miriam Elizabeth Edwardsen
Haddon Heights, New Jersey

Sponsor

Miss Mary Ann Peddicord

CATONSVILLE, MARYLAND

Kappa Alpha

Founded at Washington and Lee University 1865

Colors: CRIMSON AND GOLD

ETA CHAPTER

Established at the University of Richmond 1870

Fratres in Facultate

Robert C. Astrop
Malcolm U. Pitt
Benjamin C. Holtzclaw
George M. Modlin

Fratres in Collegio

Class of 1946

Walter Carson
James F. Ellwanger

Class of 1947

Ralph Hagood
Russell Lang
Paul Marany

Class of 1948

Larry Bourniass
John T. Edmonds
L. L. McGee
William G. Jackson
William Osbourn
Andy Roupas

Class of 1949

Norman Anderson
John Brickett
Edward Carter
Hustis Cook
Rae Davis
James Kelly
Guthrie S. Kennard
Aubrey M. Matthews
William D. Mizell
Charles E. Niedermayer
William C. Pendleton
Charles Pugh
David Richardson
Roy M. Shelton, Jr.
James Shotzberger
Richard Thomas
R. H. Thompson

Top row: Bourniass, Carter, Edmonds
Second row: Jackson, Matthews, Mizell
Third row: Niedermayer, Shelton, Thompson

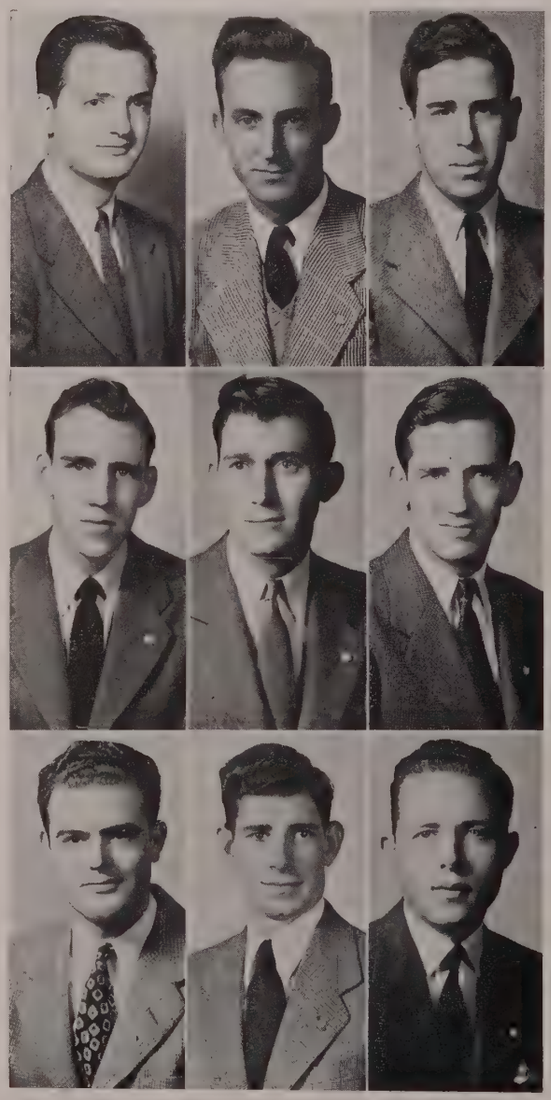

Alpha Delta

Founded at University of Richmond 1923

Colors: WHITE AND COPPER

Sponsor

MRS. ELLIS E. O'NEAL, SR.

NORFOLK, VIRGINIA

Top row: CHERRY, CONKLIN, CONNELLY
Second row: O'NEAL, President; PANKEY, REYNOLDS
Third row: STRICKLAND, SULLIVAN, WYATT

Fratres in Facultate

SOLON B. COUSINS, SR.

Fratres in Collegio

CLASS OF 1946

RUSSELL T. CHERRY, JR.
E. GORDON CONKLIN
R. BERKLEY GARNETT
ELLIS E. O'NEAL, JR.
GEORGE E. REYNOLDS
PAUL STRICKLAND
JOSEPH SULLIVAN

CLASS OF 1947

WALTON CONNELLY
JUNIUS FOSTER
LAWSON PANKEY
ROY B. WYATT, JR.

CLASS OF 1948

IRVIN DAWSON
WILLIAM L. HALES
JAMES H. HARVEY

CLASS OF 1949

J. BRIZENDINE
L. ELLETT
J. ELLIOTT
K. KISER

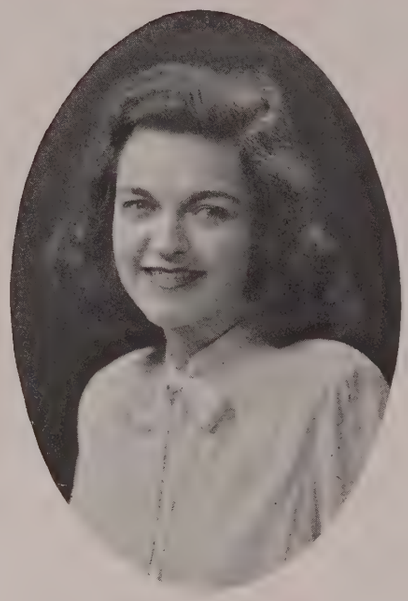

Sponsor

Miss Anne Gill

NORFOLK, VIRGINIA

Phi Delta Theta

Founded at
University of Miami (Oxford, Ohio) 1848

Colors: BLUE AND ARGENT

VIRGINIA DELTA CHAPTER

Established at University of Richmond 1857

Re-established at University of Richmond 1939

Top row: Brown, Collawn, Cooley
Second row: Cunningham, Galloway, Gill
Third row: Hulcher, Pence, Rae
Fourth row: Snead, President; Updike, Walke

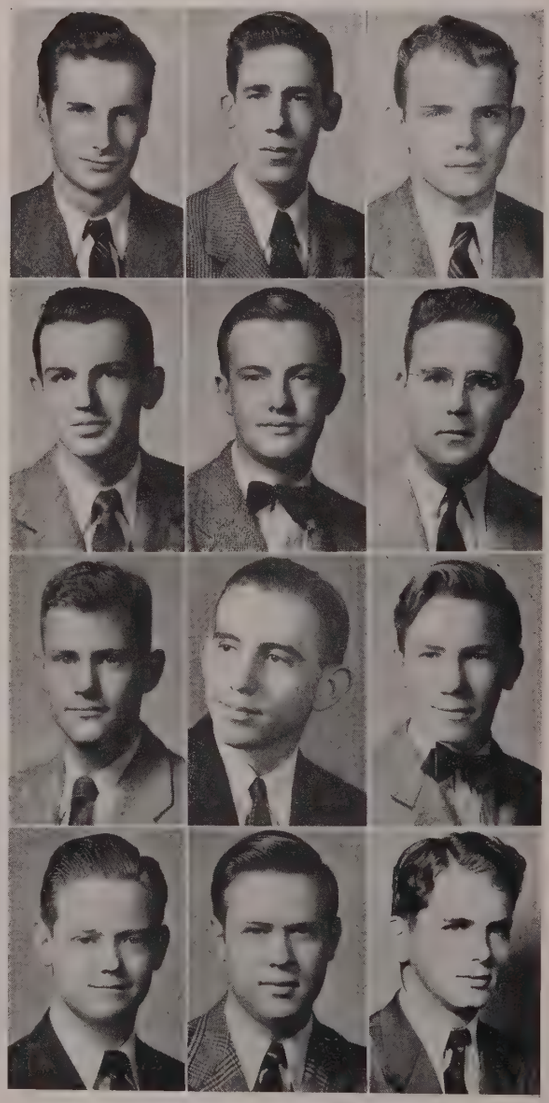

Fratres in Facultate

William Frederick Caylor
Joseph Nettles

Fratres in Collegio

Class of 1946

Ray A. Baird
F. W. Gantt

Class of 1947

C. E. Duncan
L. R. Garrett
F. E. Jarvis
L. G. Jones
Lawrence O. Snead, Jr.

Class of 1948

Eugene Castleberg
William H. Gill
J. Edward Galloway
Joe Guidri
H. D. Jordon
D. B. Morrisett
George M. Pence, Jr.
F. C. Tiller
J. E. Watlington

Class of 1949

S. Baird
H. Bode
W. Angus Brown
L. S. Cash
Harvey Cooley
Karl H. Collawn
Jimmy A. Cunningham
A. D. Diservio
B. G. Donner
R. W. Duling
G. E. DuVal
J. H. Fanney
G. A. Ford
J. F. Gorren
S. Guild
J. B. Hall
E. H. Holt
J. J. Hozefowicz
J. Bernard Hulcher
J. P. Jeter
R. M. Jones
E. L. Kastleberg
T. O. Layman
Jimmy M. Lumpkin
R. C. McAllister
H. S. Moody
Oscar O. Moore
I. Owen
J. C. Purcell
Donald Rae
A. R. Sharpe
J. Smith
P. E. Trimmer
Herbert H. Updike
Lewis H. Walke
F. A. S. Wright

Kappa Sigma

Founded at University of Virginia 1869

Colors: SCARLET, GREEN AND WHITE

BETA BETA CHAPTER

Established at University of Richmond 1901

Sponsor

MRS. JOHN J. SHEA, SR.

PORTSMOUTH, VIRGINIA

Top row: BLUNT, WOODS, GOODE
Second row: GREENE, HUET, MASON
Third row: PENDLETON, SEAVER, SHEA, President
Fourth row: SNYDER, TULLIDGE, COPPEDGE (now in SPE)

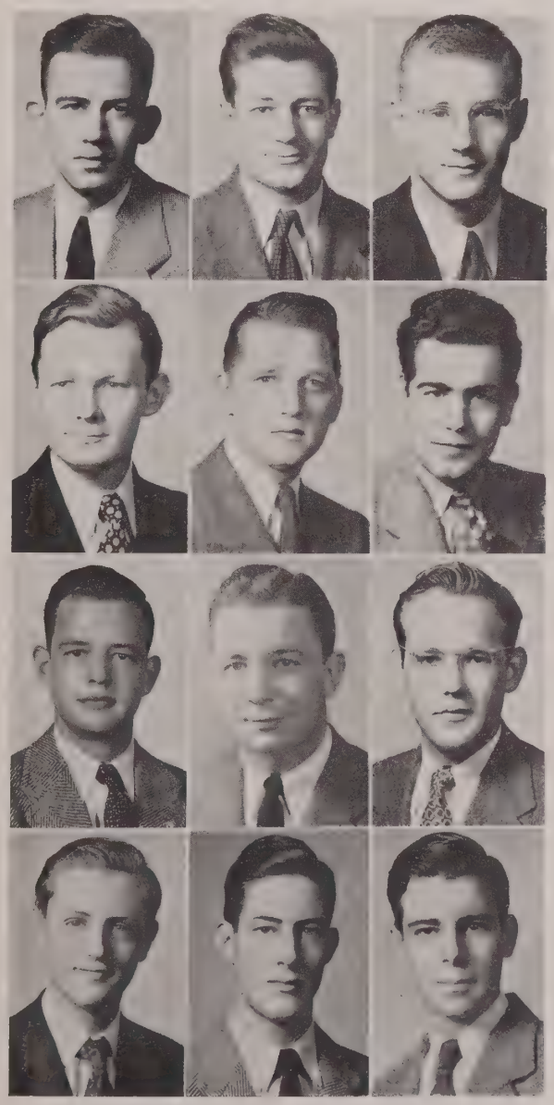

Fratres in Facultate

RALPH C. MCDANEL
EDWARD C. PEPLE
WILLIAM L. PRINCE
CHARLES H. WHEELER

Fratres in Collegio

CLASS OF 1946

J. R. BURTON
J. E. HUBBARD
W. W. MASON, JR.
REYNOLDS H. RACKETT, JR.
WM. E. SEAVER, JR.

CLASS OF 1947

CHARLES BUFORD
PAT FENLON
F. I. LAURINAITIS
W. H. MILLS
W. E. SATTERWHITE
JOHN J. SHEA, JR.
G. W. THURSTON
E. S. VASS
J. B. WILBOURNE

CLASS OF 1948

HERBERT L. ATKINS
JOHN R. FOSTER
R. M. HARE

CLASS OF 1949

A. C. ANDREWS
TURNER BLAKE
ROBERT BLUNT
R. P. BONHAM
W. RICHARD BROADDUS
H. B. BROWER
F. A. CAVEDO
N. S. CHEELY
F. T. CIRRIER
J. E. DICKSON
R. K. DULEY
R. D. FORD
BEN S. GOODE
W. GODDIN
JACK GREENE
W. C. GRIGSBY
R. D. HARVARD
J. M. HASSETT
J. D. HAWTHORNE
W. M. HINNANT
ALEXANDER B. HUET
F. A. KELLY
J. S. LACY
C. E. MOOMAW
F. R. PASQUA
G. FRANKLIN PENDLETON
J. ALBERT REIDLEBACK
B. N. SHELLEY
JAMES SMITHERS
MANSFIELD SNYDER
W. F. STREET
F. W. STEWART
THOMAS H. TULLIDGE
W. H. WARREN
HARVEY D. WOODS
JOHN ZIZAK

Sponsor

Mrs. O. J. Graham, Sr.

RICHMOND, VIRGINIA

Sigma Phi Epsilon

Founded at Richmond College 1901

Colors: ROYAL PURPLE AND RED

VIRGINIA ALPHA CHAPTER

Fratres in Collegio

Class of 1946

Oakley J. Graham, Jr.

Class of 1947

T. T. Crump
W. King
Thomas B. Pearman, IV
Fletcher Stiers, Jr.
J. M. Tucker, Jr.

Class of 1948

W. R. Arnette
Albert M. McCue

Class of 1949

Robert L. Coffman
Charles W. Coppedge
Jesse L. Cralle
M. G. Harman
N. N. Nielson
K. Pederson
W. Savory
J. O. Walton

Top row: Coffman, Cralle
Second row: Graham, President; Pearman
Third row: Stiers, Walton

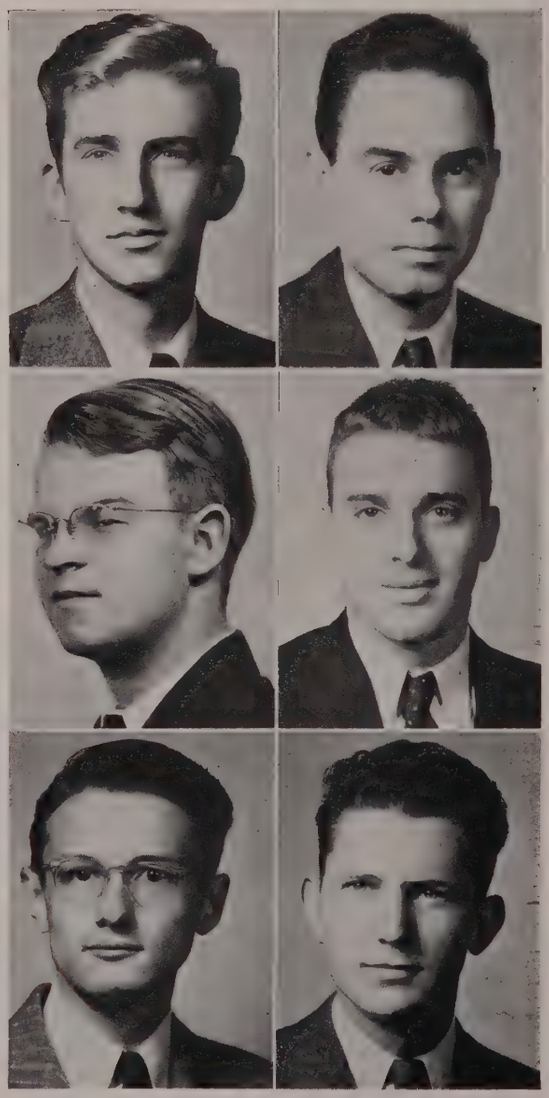

Phi Alpha

Founded at George Washington University 1914

Colors: RED AND BLUE

RHO CHAPTER

Established at University of Richmond 1914

Sponsor

MISS BEVERLY SPERLING

WASHINGTON, D. C.

Top row: ABUALY, BERMAN
Second row: KATZ, ISAACS, President
Third row: LURIA, SEGAL
Fourth row: SIDENBERG

Fratres in Collegio

CLASS OF 1946

A. JACOBS
E. M. KLEIN

CLASS OF 1947

ALVIN ISAACS
M. V. LUBMAN
L. YOFFY

CLASS OF 1948

I. ARTES
PHILIP L. GOLDFARB
THEODORE M. KATZ
N. ROLFE
M. L. SEGAL
LENNY SIDENBERG

CLASS OF 1949

STANLEY ABUALY
A. BERNSTEIN
MELVIN BERMAN
A. H. EVANS
M. M. HERMELIN
SAUL M. LURIA
MELVIN SEGAL
P. R. STANLEY

Sponsor

Miss Virginia Lambeth

RICHMOND, VIRGINIA

Sigma Alpha Epsilon

Founded at University of Alabama 1856

Colors: PURPLE AND GOLD

VIRGINIA TAU CHAPTER

Established at University of Richmond 1884

Re-established at University of Richmond 1938

Top row: Anderson, Bull, Campbell, Chapman
Second row: Clark, Crawford, Foege, Foster
Third row: D. Goforth, W. Goforth, Howerton, Hutchison
Fourth row: Johnson, Mason, Mosby, Orange
Fifth row: Peachee, Sawyer, Shotwell, President; Taylor, Williams

Fratres in Facultate

C. Leonard Albright
Cecil Jones
Herman P. Thomas

Fratres in Collegio

Class of 1946

Dale C. Chapman
S. W. Hoskins
Ralph Shotwell

Class of 1947

Douglas B. Goforth
William W. Goforth

Class of 1948

C. Guy Campbell
James E. Heslep
M. Kessler
Robert R. Mosby
Charles Peachee

Class of 1949

Sattler B. Anderson
Jack Bull
Wilford Cather
Edward T. Clark
Douglas Crawford
R. W. Estes
Thomas Foege
Thomas Foster
John B. Howerton
W. E. Hutchison
James Huxter
Robert B. Johnson
Brooks S. Mason
Earnest E. Orange
H. R. Powell
Donald W. Sawyer
George D. Taylor
C. C. Williams
Robert Wilson
Charles E. Woodson
Byron Wright

Theta Chi

Founded at Norwich University 1856

Colors: RED AND WHITE

OMICRON CHAPTER

Established at University of Richmond 1915

Top row: BRAUER, BROWN, President; BUTLER, CHINA
Second row: GALE, HEIZER, KELLEY, KING
Third row: LITTLE, LOCKLEAR, NORTHEY, POATES
Fourth row: POWELL, SAUNDERS, SAVARESE, SNEAD
Fifth row: SOGHOIAN, THORNTON, VESPRILLE

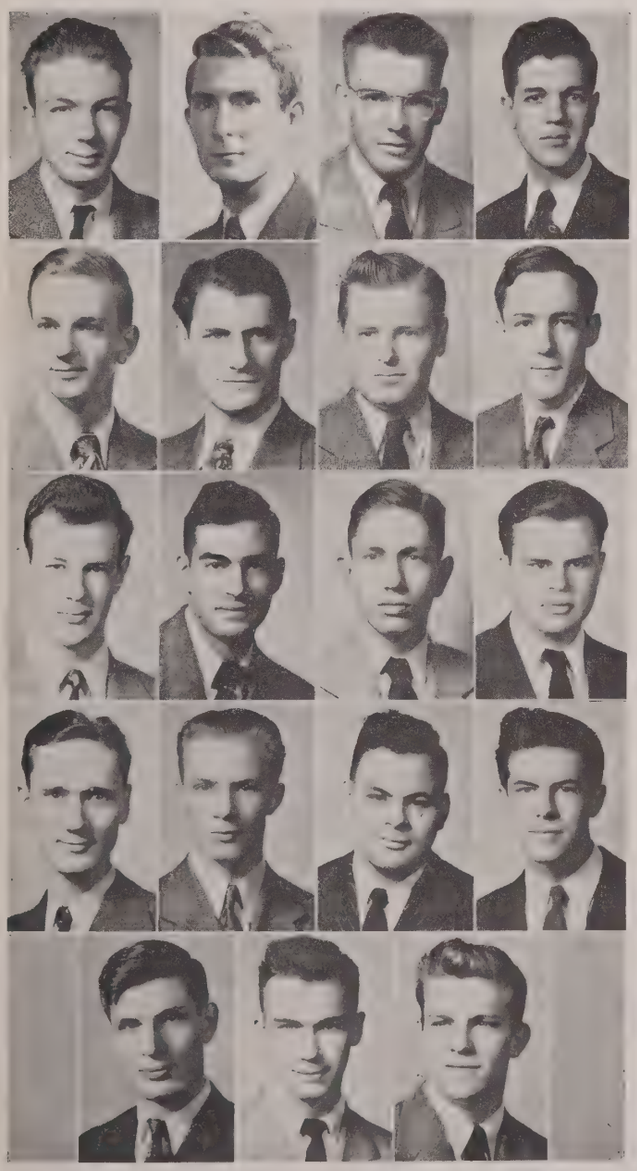

Sponsor

MISS PAMELA BURNSIDE

NASSAU, BAHAMA ISLANDS

Fratres in Collegio

CLASS OF 1946

JOHN W. BROWN, JR.
GUY FRIDDELL

CLASS OF 1947

WILLIAM G. ALLEN, JR.
JOHN F. BATTE, JR.
DAVID BRANCH
CLINTON CHINA
ROBERT CRANSHAW
EDWARD C. HAAKE
JOSEPH JAMES
RANDEL Q. LITTLE
GEORGE MADER
MARSHALL SOGHOIAN
SIMEON P. TAYLOR
THOMAS WHITE, JR.

CLASS OF 1948

PETER C. BUFFINGTON, IV
R. KENNETH BUTLER
GERALD S. LOCKLEAR
JOHN STALLINGS
GRADY TAYLOR
WILLIAM C. THORNTON
LELAND WATERS

CLASS OF 1949

JAMES F. BANKS, JR.
JOHN BAYTON
DAVID BEVERLY
PAUL BEVERLY
CARY BRANCH
ERNEST G. BRAUER
SHIRLEY CLARKE
TAYLOR CRALLE
CHARLES E. FISHER
SETH GALE
JOHN GOODYEAR
WHIT HENDERSON
JAMES HEIZER
DOUGLAS HOGGE
JOHN KELLEY
H. HOBSON KING
JOHN LANE
ROSCOE NORTHEY
LOUIS OMER
CALVIN POATES
ROBERT B. PORTER
JOHN POWELL
LEO SAUNDERS
ROBERT SAVARESE
ROBERT SNEAD
CHARLES SOMMA
JAKE VESPRILLE

Sponsor

Miss Kathryn M. Sullivan

RICHMOND, VIRGINIA

Phi Gamma Delta

Founded at
Washington and Jefferson College 1848

Colors: PURPLE AND WHITE

RHO CHI CHAPTER
Established at University of Richmond 1890

Top row: Doss, Fleming, Fortuna
Second row: Gresham, Henley, Jeffers, Jenkins
Third row: Kemp, Leath, Ligon, McCutcheon
Fourth row: Parr, Pierce, Seyler, Sullivan, President
Fifth row: Walker, Wilson

Fratres in Facultate

Malcolm R. Doubles
William J. Gaines
Robert E. Loving

Fratres in Collegio

Class of 1946

Arthur E. Jones
Leslie H. Phillips
George W. Sadler

Class of 1947

Solon B. Cousins, Jr.
Herman Fleming, Jr.
George Harding
R. C. Long
H. G. Longaker, Jr.
D. W. Mallory, Jr.
Randolph McCutcheon
Andrew J. Sullivan
Wallace W. Wilson

Class of 1948

R. H. Bruni
Robert M. Doss
William D. Gresham
Stanley Harding, Jr.
Gilbert Henley
William J. Jeffers
E. E. Lane
Guy Leath
Thomas Ligon
Julian Parr
E. E. Ralston
W. F. Rowe

Class of 1949

Sidney T. Adair
Gordon Cousins
W. N. Doonan
Walter Draper
John D. Fortuna
Randolph C. Garber
Kenneth Henderson
W. F. Hyer
C. Dimmock Jenkins
V. Eric Kemp
Raymond J. LaFratta
Jack Pierce
Larry J. Seyler
Dan C. Walker
W. A. Walton, Jr.

Lambda Chi Alpha

Founded at Boston University 1909

Colors: PURPLE, GREEN AND GOLD

ALPHA CHI CHAPTER

Established at University of Richmond 1918

Re-established at University of Richmond 1946

Sponsor

MISS MARY L. WILLIS

CULPEPER, VIRGINIA

First row: RICHARDSON, GARDINER, WOODY, BOWMAN, SALEEBY
Second row: COLLINS, H. PHILPOTT, MINCHEW, W. PHILPOTT, LIVESAY
Third row: GRIFFIN, MILLER, BAREFORD, HAWKINS, VERNON

Fratres in Facultate

WOODFORD B. HACKLEY
ROLVIX HARLAN
RAYMOND B. PINCHBECK
SAMUEL W. STEVENSON

Fratres in Collegio

CLASS OF 1946

W. T. BAREFORD
S. S. RICHARDSON

CLASS OF 1947

W. E. MILLER

CLASS OF 1948

A. V. SALEEBY
C. L. WOODY

CLASS OF 1949

J. W. BOWMAN
G. J. BOGESE
P. L. COLLINS
G. GARDINER
W. GRIFFIN
J. HAWKINS
V. LIVESAY
J. W. MINCHEW
H. W. PHILPOTT
W. A. PHILPOTT
C. C. VERNON

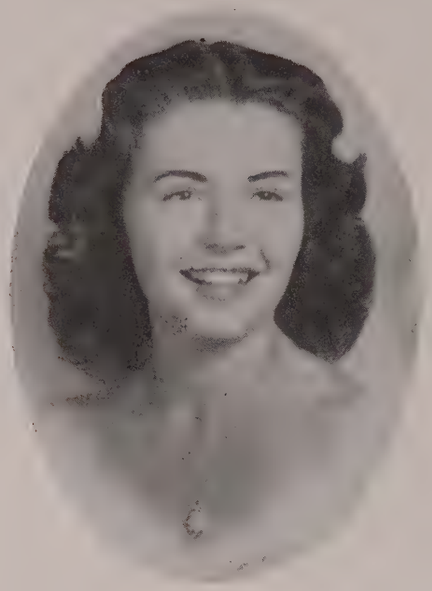

Sponsor

Miss Nancy J. Copenhaver

bristol, virginia

Phi Kappa Sigma

Founded at University of Pennsylvania 1850

Colors: old gold and black

PHI CHAPTER

Established at University of Richmond 1873
Re-established at University of Richmond 1946

First row: Smart, Moffett, Ashworth, Ware, Lavender
Second row: Brown, Davis, Filling, Reid, Morse
Third row: Hasty, Owen, Mathias, Laneve, Stoneburner

Fratres in Facultate

Frederic W. Boatwright
Thomas E. Lavender
Robert F. Smart

Fratres in Collegio

Class of 1946
Harvey Chapman
I. K. Owen
J. M. Stoneburner
George White

Class of 1947
David W. Ashworth
Allen T. Davis
Lewis B. Hasty
Samuel A. Laneve
Joseph E. Mathias
Brooke M. Moffett

Class of 1948
James Fillings
John Harwood
Hugh Ware

Class of 1949
Rhodes Brown
William Moore
Robert S. Morse
John Munce
Lewis W. Reid

Pi Kappa Alpha

Founded at University of Virginia 1868

Colors: GARNET AND GOLD

OMICRON CHAPTER

Established at University of Richmond 1891
Re-established at University of Richmond 1946

Front row: DVORSCHAK, FLANNAGAN, BALL, PORTELA, BARNES
Second row: BAXTER, SHEPHERD, CATHER, BURNLEY, MANN
Third row: BERROCAL, DANIEL, FARLEY, MESSICK, GAMMON

Sponsor

MRS. DUVAL SHEPHERD
RICHMOND, VIRGINIA

Fratres in Facultate

LEWIS FRANKLIN BALL

Fratres in Collegio

CLASS OF 1946

J. H. BARNES
L. BAXTER
A. W. FLANNAGAN
A. I. PORTELA

CLASS OF 1947

P. BYRNE
D. T. DANIEL
H. I. FARLEY
A. E. MANN
F. D. SHEPHERD

CLASS OF 1948

G. F. BURNLEY
A. S. MESSICK

CLASS OF 1949

T. BILLINGSLEY
L. BURDETTE
M. E. CATHER
J. FOX
E. C. GAMMON
R. HOSKINS

The Interfraternity Council

The Interfraternity Council, an organization which has as its main purpose that of binding together the social fraternities on our campus, was organized in 1914.

The Council is made up of two members from each fraternity and three members from the faculty. The officers of the body are: Dr. R. C. McDanel, president; Dr. Herman P. Thomas, vice-president; and Professor Fred M. Caylor, secretary-treasurer. Ralph Shotwell was chairman of the Dance Committee.

The work of the Interfraternity Council each year is to conduct "rushing" weeks, "Interfraternity Week," interfraternity dances, the awarding of scholarship and intramural athletic trophies.

The Council sponsored the first postwar interfraternity Mid-Winter Dance during the latter part of the first semester and paved the way by returning to the prewar practice of interfraternity social activity.

Coöperating with the Student Government, the Council fostered intramural athletics and presented a trophy to the winner.

Because of the increased enrollment the second semester and the coöperation afforded by the alumni circles, the Council was instrumental in reorganizing three fraternities which were inactive during the war—Phi Kappa Sigma, Lambda Chi Alpha, and Pi Kappa Alpha.

The Council has been indispensable this year as it has in the past, for it is here that the fraternities have an opportunity to thrash out their problems over the conference table and to make plans which will enable the individual fraternities to work more efficiently.

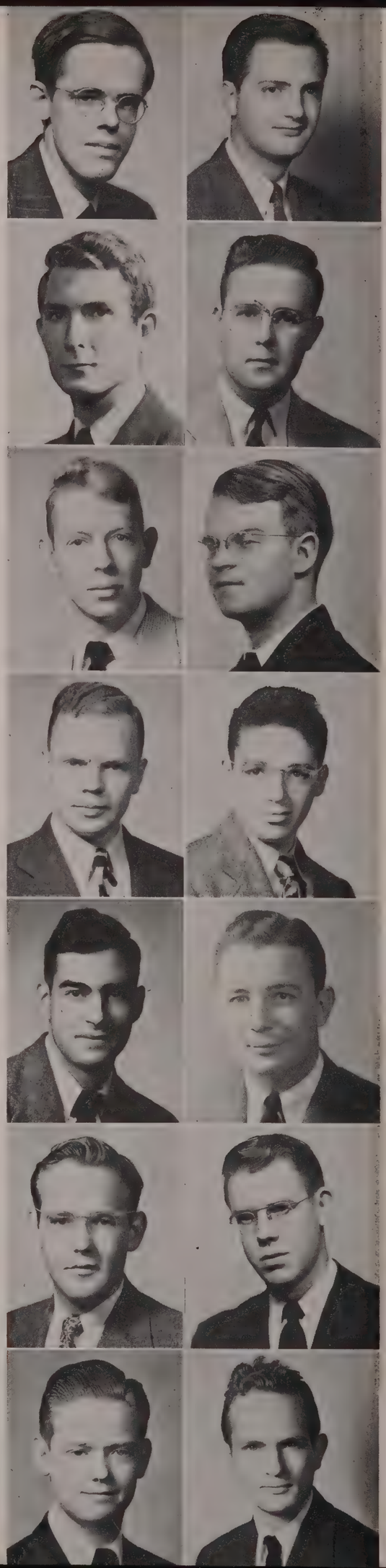

The Interfraternity Council. Lincoln Baxter, Larry Bourniass, John Brown, Bill Gill, Douglas Goforth, O. J. Graham, Bill Gresham, Alvin Isaacs, Jerry Lochlear, Bill Seaver, Jack Shea, Ralph Shotwell, L. O. Snead, Jack Sullivan

CAMPUS COUPLES

RICHMOND

Photo Review

Golly, but '46 has been a wonderful year . . . just couldn't have been better, unless, of course, the V-12's could have remained. . . . Orientation and ratting started the year with a bang . . . football games followed . . . then the Christmas programs and dances, which included a story by Professor Williams, the singing of the *Messiah,* and caroling to the faculty. . . .

Exams crept upon us, but all turned out well. . . . W. C. had their Dream Ball and R. C. had Hal MacIntyre for Midwinters. . . . Remember what a thrill it was seeing so many R. C. students on the campus second semester!! . . . even needed an extra day for registration because the turnout was so great. . . . Along with registering always comes the waiting in line to pay the bills and the choosing of the courses desired . . . the next two months found frats pledging and initiating many new members. Two weeks after elections for next year the new cabinet members were installed . . . tappings to Mortar Board, O.D.K., T.K.A., and P.D.E. succeeded. . .

You couldn't possibly forget how hard you tried to get that W. C. dorm—busy signal *either* came from the phone, *or* the girl. Darn, those date rooms were always crowded . . . not mentioning the Blue Room, or the Lounge. . . . Those dashes to get back by 10:30—too late, "take a warning." . . .

Then, the homestretch with Frat Spring Formals, May Day (inside again), and the announcing of the WEB Beauty in the *Collegian* . . . little things made college, and especially this victory year, so wonderful . . . fag time . . . P. O. . . . what a test . . . quiet hour . . . study . . . never loved a bed so much. . . .

Then June graduation, and the seniors went out from their Alma Mater . . . Oh! how we hated to see them leave.

The GENERAL TIRE

AT THE SIGN THAT SPELLS QUALITY TO MILLIONS

Meet the Merchant Who Makes a Business of Giving Greater Dollar Value

MARLOWE TIRE CO.

INCORPORATED

L. E. MARLOWE, President

STATIC AND DYNAMIC WHEEL BALANCING

TEN-HOUR RECAPPING SERVICE BY APPOINTMENT

2701 West Broad Street • RICHMOND • Phone 5-9171

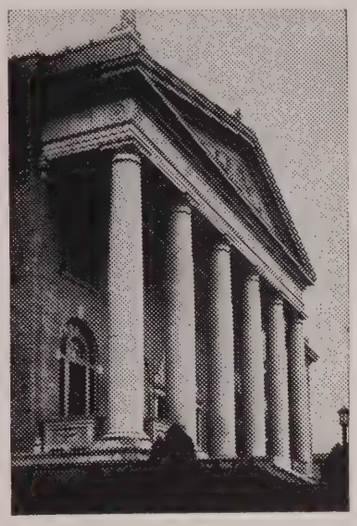

Cowden Hall

For Particulars
Write to
Dr. E. D. Head
President

SPECIALIZED EDUCATION FOR A CHURCH-CENTERED PROGRAM

ONE SEMINARY —:— THREE SCHOOLS

THEOLOGY: Trains preachers, pastors, evangelists, and missionaries. Degrees offered: Th.D., Th.M., B.D., and Diploma.

RELIGIOUS EDUCATION: Prepares vocational workers for various fields of religious-educational work. Degrees offered: D.R.E., M.R.E., and Diploma.

SACRED MUSIC: Develops efficient musicians for every type of service in sacred music. Degrees offered: M.S.M., B.S.M., and Diploma.

Workers Trained In One Institution For ALL Church Activities. Learning Theory AND Practice.

SOUTHWESTERN BAPTIST SEMINARY

Seminary Hill, Fort Worth, Texas

EDUCATION — *the cornerstone of Success*
HEALTH — *the cornerstone of Happiness*

☆

Lay your foundation now for a happy and useful life . . . follow the rules of health . . . include more milk in your diet!

VIRGINIA DAIRY CO.

"THE HOME OF BETTER MILK"

W. H. Burriss, *Proprietor*

FINE SHOE REPAIRING

Dial 5-4902

Shoes Dyed to Match Your Gown

312 LIBBIE AVENUE

W. H. SANDERS R. L. HIGGINS

NU-WAY CLEANERS

Richmond's Largest Cash & Carry Cleaners

DRY CLEANING AND SHIRT LAUNDERING

ECONOMY • CONVENIENCE

QUALITY

1813-19 West Broad Street

CALL 5-3275 FOR NEAREST BRANCH

Look for this sign

Southern Dairies

Sealtest

Call for it by name

ICE CREAM

Truly THE SOUTHLAND'S FINEST ICE CREAM and the only one in the South made under the SEALTEST SYSTEM of Laboratory Protection

DISTRIBUTORS OF

BIRDS EYE BRAND FROSTED FOODS

REG. U. S. PAT. OFF.

NOLDE BROS. BAKERY

AMERICAN-MAID BREAD

With That Smoother Texture

Ask For It At Your Grocers

Savings Investment Accounts

Federally Insured

Long Term Home Loans

Rent-Like Payments

FIRST FEDERAL

Savings and Loan

ASSOCIATION OF RICHMOND

John H. Randolph, *President*

Broad at Third

Richmond 19, Virginia

PET ICE CREAM

"a health food"

PLEDGE OF QUALITY

We pledge that PET ICE CREAM is made always of pure, fresh, whole milk and pure, fresh, sweet cream.

The fruits, nuts and flavors used are the best obtainable.

Constant vigilance is exercised at all times to make PET ICE CREAM the highest standard of quality.

PET DAIRY PRODUCTS COMPANY

RICHMOND, VIRGINIA

School and College Publications of Distinction

From the Press of

GARRETT & MASSIE, INC.
RICHMOND, VIRGINIA

BROAD STREET AMUSEMENT CORP.

3817 W. BROAD STREET — OPERATING — DIAL 5-9151

TINY-TOWN · BOWLING ALLEYS ·

"RICHMOND'S FINEST BOWLING ALLEYS"

We Invite You To

BOWL AT TINY TOWN DAY OR NIGHT

Where You Will Always Be Comfortable

SUMMER AND WINTER AIR-CONDITIONING SYSTEM

"Open Bowling at All Times"

We Do Not Tie Up Our Alleys With Leagues Each Night, So Bring Your Bowling Parties To TINY TOWN.

TANTILLA · GARDEN ·

"THE SOUTH'S MOST BEAUTIFUL BALLROOM"

DANCING NIGHTLY TO AMERICA'S FINEST DANCE ORCHESTRAS

Dial 5-9151 For Your Table Reservations and Enjoy Your Nights At

TANTILLA GARDEN

— HOURS —

Doors Open at 8:45 P.M.

Dancing 9 P.M. to 12:30

If You Have Not Had a Night at TANTILLA Make Reservations Now For a Grand Evenings Entertainment.

OUR BUILDING IS SAFE AND FIREPROOF

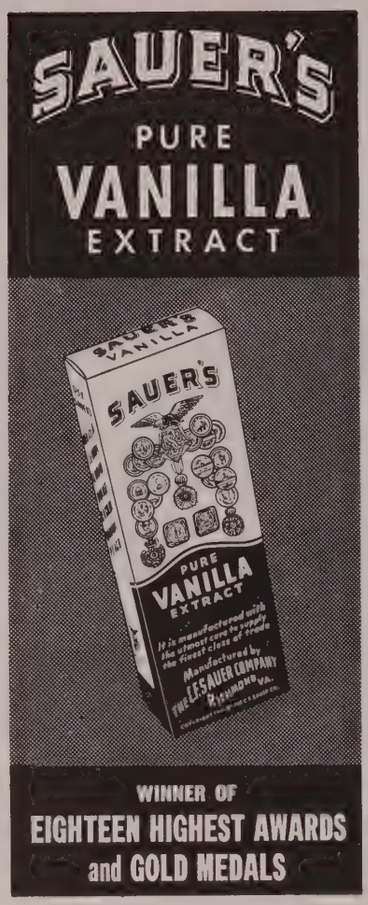

THE TREASURE BOX

Costume Jewelry

and

Gifts of All Descriptions

110 North Fifth Street

SHEPPARD STREET PHARMACY
PHONE 4-9321

W. E. COLE, Ph.G., *Proprietor*

SHEPPARD STREET AT PARK AVENUE

A. L. Lorraine Hardware, Inc.

DIAL 5-9101

3114 West Cary Street

LOWE BROS. PAINTS — SPORTING GOODS
HOUSE FURNISHINGS

COMPLIMENTS

OF A

FRIEND

"THE CALL TO PREACH IS A CALL TO PREPARE"

The Southern Baptist Theological Seminary, rich in tradition and experience, with unabated zeal for scholarship and evangelism, is expanding in faculty and in buildings to meet the needs of the many students who desire to enroll for study.

The strategic location of the Seminary affords its students maximum opportunity for practical Christian service in churches as pastors and special workers.

For catalogue, write:

THE SOUTHERN BAPTIST THEOLOGICAL SEMINARY

ELLIS A. FULLER, *President*

2825 LEXINGTON ROAD LOUISVILLE, KENTUCKY

PLAY SAFE WITH YOUR CAR

Give yourself, your family, and your car the added protection that comes with having it in tip-top condition by bringing it back home to us for regular inspection and servicing.

J. B. HUGHES MOTOR COMPANY

2024 West Broad Street

RICHMOND — VIRGINIA

Westhampton Pharmacy

W. W. WHITE, Ph.G., B.S.

WESTHAMPTON'S OLDEST DRUG STORE

Save With Safety

Phone 4-4561

5813 Grove Avenue RICHMOND 21, VIRGINIA

. . . For . . .

THE FINEST BAKERY PRODUCTS

. . . Call . . .

2732 West Broad St.

We Deliver Dial 5-7417

T. Garnett Tabb — Stuart Ragland
Thos. W. Brockenbrough

Tabb, Brockenbrough & Ragland

INSURANCE — ALL LINES

Telephone 2-6546

1101 East Main Street — Richmond 4, Virginia

Westwood Supper Club

DINNER AND DANCING

Every Day Except Sunday

Music by BURT REPINE — *Vocalist* KITTY BREEZE

Compliments of the

CAVALIER ARENA

Compliments of a Friend

WENDELL B. POWELL

— CAMERA PORTRAITS —

3201 Grove Avenue — Phone 6-4826

Phone 2-8998

for the Unusual in Photography

Call

Colonial Studios

nine east grace street

Richmond 19, Virginia

Official Photographer for 1946 WEB

For Charter Bus Service

Call

VIRGINIA TOURS

701 East Leigh Street

Telephone 3-2891 — Richmond, Virginia

SALES, RENTALS, LOANS
FARMS, ESTATES
INSURANCE

SCHMIDT & WILSON, INC.
REALTORS
401 E. Franklin Street Dial 2-5801

"We Believe in Richmond"

LAFAYETTE PHARMACY

☆

Phone 5-1777 1011 Lafayette Street
RICHMOND, VIRGINIA

BAPTIST BOOK STORE
212 East Grace Street
Richmond Virginia
"Books Are the Clean Souls of Men"

QUALITY BAKE SHOPPE
2923 North Avenue — 3-0239
5714 Grove Avenue — 6-2796

☆

"Where Quality and Taste Reign Supreme"

PROGRAMS ~ INVITATIONS ~ BLOTTERS
THE DUDLEY PRINTING CO., Inc.
B. Roy Dudley, Jr. Margaret Dudley Griffith B. Roy Dudley, III
STATIONERY ~ BOOKLETS ~ NEWSPAPERS
1205 East Main Street

THE COLLEGE SHOP
IS THE STORE FOR THE STUDENT

Young ideas . . . a youthful viewpoint . . . that's what makes the College Shop THE WEB center for the Spiders. . . . that's why the College Shop atmosphere is the kind they like . . . in the heart of the campus.

UNIVERSITY OF RICHMOND
COLLEGE SHOP

TELEPHONE: 3-3247 – 2-1361

R. E. B. BLANTON, Inc.
514 West Broad Street
RICHMOND VIRGINIA
R. E. B. Blanton, *President*

WE PAY CASH FOR YOUR CAR

INSURANCE DEPARTMENT
Laburnum Realty Corporation
AUTOMOBILE
BONDS ~ CASUALTY ~ FIRE
Phone 3-1921 924 East Main Street
RICHMOND 19, VIRGINIA

DAVENPORT INSURANCE CORPORATION

▲

INSURANCE

ALL LINES QUICK BINDING

SERVICE WORLD-WIDE

▲

CALL 2-1671

▲

1113-15 E. Main Street RICHMOND, VA.

ESTABLISHED 1849

UNIVERSITY OF RICHMOND
AND
WESTHAMPTON CLASS RINGS
FRATERNITY JEWELRY

☆

WALTER B. ANDERSON
L. G. BALFOUR PRODUCTS
RICHMOND — VIRGINIA

THE DIETZ PRESS, INC.

PRINTING
AND
PUBLISHING

109 EAST CARY STREET

RICHMOND — VIRGINIA

A. E. JOHANN

PHARMACIST

PRESCRIPTIONS

WAKEFIELD GRILL

3124 WEST BROAD STREET

"Chicken in the Rough"

80¢ . . . . 80¢

(Copyright by BEVERLEY OSBORNE, Oklahoma City)

ONE-HALF FRIED CHICKEN — Served Unjointed — Without Silverware

Every Bite a Tender Delight

LOTS OF SHOESTRING POTATOES — JUG HONEY AND HOT BUTTERED ROLLS

Photographs Frames Commercial Work

Foster Studio

Richmond, Virginia

"Nothing Missing But the Voice"

DIAL 3-2711

People's Shoe Rebuilders

Better Shoe Repairing

2913 W. Cary Street RICHMOND, VA.

Compliments
of
LEE BROWN

DIAL 6-2341

LA FRANCE CLEANERS and LAUNDRY

★

COMPLETE DRY CLEANING
***and* LAUNDRY SERVICE**

★

3112 West Cary Street Richmond, Va.

FIRE CONTROL EQUIPMENT CO.

— Distributors —

STOP-FIRE AND FIRE CONTROL
and
Fire Protection Equipment

107 North Jefferson Street — Phone 7-0456

Town & Country

WESTHAMPTON VILLAGE

With
Highest
Honors

Right at the top—is a success-winning wardrobe from Westhampton's own Town and Country Shop. The most luscious sweaters imaginable . . . smooth sports ensembles . . . . . dressy frocks with sure-fire date appeal . . . and all the smart accessories.

5810 GROVE AVENUE

LIFE INSURANCE

For Safety and Security

☆

A SUCCESSFUL savings plan must provide a regular amount to be saved on a regular day for a specific purpose.

LIFE INSURANCE is the best plan yet devised to teach us the habit of saving and to keep us faithful to that habit. It is not an expense but a savings. It should be the first factor in everyone's program—the last to let go.

LIFE INSURANCE creates an estate immediately, which might otherwise never be acquired. Make sure of your estate through the purchase of adequate Life Insurance.

☆

ATLANTIC LIFE INSURANCE COMPANY

RICHMOND, VIRGINIA

Organized 1899

FFV

Cakes and Crackers

"Famous Food of Virginia"

Southern Biscuit Co., Inc.

Richmond, Va.

KINGAN & CO., INC.

▲

PROCESSERS OF FINE MEATS

SINCE 1845

KINGSKRAFT COVERS

ARE MANUFACTURED BY

KINGSPORT PRESS, INC.

KINGSPORT, TENN.

"YOUR FRIENDLY STATION

WRNL 5000 WATTS

RICHMOND, VA.

NIGHT & DAY

910 KC

LET

WHITTET

PRINT

IT.

★

★

★

WHITTET &

SHEPPERSON

RICHMOND

UNIVERSITY

PHARMACY

5514 GROVE AVENUE

"The University's Student Center"

4-8474

Compliments of

J. W. Fergusson & Sons

PRINTERS SINCE 1845

"Our Hundredth Year"

O. T. GRAHAM O. J. GRAHAM E. M. GRAHAM

GRAHAM BROTHERS

General Contractors

709 Mutual Building Dial 2-0039

P. O. Box 388

RICHMOND, VIRGINIA

WESTHAMPTON ELECTRIC CENTER

5716 GROVE AVENUE

ELECTRICAL AND HOUSEHOLD APPLIANCES

We Maintain a Complete Record Shop • COLUMBIA — DECCA — VICTOR

University of Richmond

Summer School opens June 9 and ends August 31. Freshmen admitted and may complete semester of work. For catalogue, address Dean W. L. Prince, P.O. University of Richmond, Virginia.

Regular Winter session for civilian students begins September 12. Full opportunity to complete graduation requirements, including laboratory work, will be provided for all advanced students in both Richmond and Westhampton Colleges.

It is expected that all departments of the University will be open in 1946-47. For catalogue or further information, address the Dean of the College in which you are interested, P.O. Uuniversity of Richmond, Va.

F. W. BOATWRIGHT, *President.*

5000 WATTS

☆

The Greatest Shows on Radio are on

WMBG

Your NBC Parade of Stars

1380 ON YOUR DIAL

ARNETTE ICE CREAM CO.

Manufacturers and Distributors of Fine Ice Cream

☆

3121 West Broad Street

RICHMOND — VIRGINIA

BELLWOOD

Food Products

For Institutions

DISTRIBUTED BY

W. H. WILLIAMS & CO.

RICHMOND, VIRGINIA

RUCKER & RICHARDSON

REALTORS

SALES — LOANS — RENTALS

INSURANCE

☆

118 North Eighth Street

Phone 2-4741 RICHMOND, VA.

STANDARD Drug Co.

INCORPORATED

RICHMOND — PETERSBURG

ROANOKE — NEWPORT NEWS

CHARLOTTESVILLE — WASHINGTON, D. C.

SHOP AND SAVE AT "STANDARD"

Engravings for

THE 1946 WEB

PRODUCED BY

VIRGINIA ENGRAVING CO.

101 Governor Street

RICHMOND, VIRGINIA

Compliments

of a

Friend

CROUCH'S
Atlantic Service

3803 GROVE AVENUE

THOMAS E. CROUCH, *Owner*

CALL 4-4934

Gas – Oil – Service Call

Open 8 A.M. to 10 P.M.
Seven Days a Week

MEMBER OF A.A.A. CLUB

Richmond College Roster—1945-46

Abualy, Stanley ..... 223 Halifax St., S. Petersburg, Va.
Adair, Sidney T., Jr. ..... 3601 Hawthorne Ave., Richmond, Va.
Adams, George H. ..... 2800 Montrose Ave., Richmond, Va.
Alexander, Joseph B. ..... 7015 Fordham St., College Park, Md.
Allen, Wm. Glenn, Jr. ..... 301 Green St., Emporia, Va.
Alley, Carroll O., Jr. ..... 2111 Barton Ave., Richmond, Va.
Allman, Phillip H., Jr. .... 3110 Park Ave., Apt. 11, Richmond, Va.
Alvarez, Gilberto ..... Box 63, Caguas, Puerto Rico
Alverson, Harry L., Jr. ..... 818 Westover Ave., Norfolk 7, Va.
Alvis, Henry Devine ..... Quinton, Va.
Amburgey, Wm. Martin, Jr. .... 2918 Seminary Ave., Richmond, Va.
Ammons, Nathan L., Jr. ..... R.F.D. 3, Box 158, Petersburg, Va.
Ancarrow, Newton Hopper ..... R.F.D. 13, Richmond 21, Va.
Anderson, Dwight H. ..... Grant, Va.
Anderson, Norman C. ..... 3508 Hermitage Road, Richmond, Va.
Anderson, Sattler B. ..... Route 5, Box 268, Richmond, Va.
Anderson, Thomas H. ..... 702 Western Ave., Rocky Mount, N. C.
Anderson, William R., Jr. ..... 2019 Monteiro Ave., Richmond, Va.
Andrews, Allen C., Jr. ..... 3337 West Grace Street, Richmond, Va.
Antonelli, Joseph T. ..... 2930 Seminary Ave., Richmond, Va.
Arcaro, Joseph V. ..... 2929 Northumberland Ave., Richmond, Va.
Armstrong, Andrew A., Jr. ....2029 Maplewood Ave., Richmond, Va.
Armstrong, Linwood M. ..... 206 N. Belmont Ave., Richmond, Va.
Arnest, Douglas C. ..... 2717 W. Grace St., Richmond, Va.
Arnette, William R. ..... 3008 W. Grace St., Richmond, Va.
Arsuaga, Luis Enrique .. Concordia St., No. 12, Miramar, Puerto Rico
Artis, Irwin ..... 2610 Floyd Ave., Richmond, Va.
Ashby, James R., Jr. ..... 3215 Parkwood Ave., Richmond, Va.
Ashworth, David W. ..... 3606 Hermitage Road, Richmond, Va.
Atkins, Herbert L. ..... 3218 Chamberlayne Ave., Richmond, Va.
August, Charles E. ..... Dillwyn, Va.
Ayers, Frank W. ..... 11 W. Berry St., Sandston, Va.

Bagby, Lionel B., Jr. ..... Dumbarton, Va.
Bailey, Curtis C., Jr. ..... 2219 W. Grace St., Richmond, Va.
Bailey, Raymond H. ..... 1817 Fairmount Ave., Richmond, Va.
Baird, Ray Alva ..... 829 Quincy St., N.W., Washington, D. C.
Baldwin, George W. ..... 503 N. 34th St., Richmond, Va.
Baldwin, Joseph S., Jr. .. 3801 Alton Place, N.W., Washington, D. C.
Banks, James F., Jr. ..... 304 E. Windsor Ave., Richmond, Va.
Bannister, William C., Jr. ..... 104 N. Meadow St., Richmond, Va.
Barbour, William H. ..... 2100 E. Broad St., Richmond, Va.
Barden, Thomas R. ..... 1508 N. 23rd St., Richmond, Va.
Bareford, William T. ..... Ozeana, Va.
Barger, Walter B. ..... Buchanan, Va.
Barley, Ray ..... Stephens City, Va.
Barnes, James H. ..... 3401 Austin Ave., Richmond, Va.
Barrett, James R. ..... R.F.D. 1, Bristol, Va.
Batte, John F., Jr. ..... Jarratt, Va.
Baughan, John T. ..... 1212 N. 23rd St., Richmond, Va.
Baxter, Lincoln, II ..... 2037 W. Grace St., Richmond, Va.
Bayles, Marvin A. ..... 3124 Park Ave., Richmond, Va.
Bayton, John J., Jr. ..... 517 London St., Portsmouth, Va.
Beazley, Hunter G. ..... 3117 First Avenue, Richmond, Va.
Berkebile, David L. ..... 615 Messenger St., Johnstown, Pa.
Berman, Melvin G. ..... 800 W. Marshall St., Richmond, Va.
Bermont, Donald W. ..... 636 9th St., Oakmont, Pa.
Bernstein, Albert ..... 300 E. Leigh St., Richmond, Va.
Bertrand, Alden F. ..... 2918 Grayland Ave., Richmond, Va.
Beverly, David P. ..... 1912 Princess Anne Ave., Richmond, Va.
Beverly, Paul B. ..... 1912 Princess Anne Ave., Richmond, Va.
Billingsley, Thomas H. .... 707 Lafayette Blvd., Fredericksburg, Va.
Bishof, Chester A. ..... Star Route, Falmouth, Va.
Blake, Ernest G., Jr. ..... 909 Pine Ridge Road, Richmond, Va.
Blake, Preston, Jr. ..... 610 Princess Anne Road, Norfolk, Va.
Blake, Robert T. ..... Syringa, Va.
Bluethgen, Paul H., Jr. ..... R.F.D. 2, Richmond, Va.
Blunt, Robert A. ..... 2012 Floyd Ave., Richmond,Va.
Bode, Harry A. ..... 58 Willett Ave., South River, N. J.
Bodie, Clyde O., Jr. ..... Clayville, Va.
Boehling, James W. ..... 3021 Hanover Ave., Richmond, Va.
Bogese, George J. ..... 223 S. Ninth Ave., Hopewell,Va.
Bonet, Rafael S. ..... Concordia, No. 18, Miramar, Puerto Rico
Bonham, Robert P., Jr. ..... 1014 Maryland Ave., Bristol, Tenn.
Booker, Clayton C. ..... 3215 Fendall Ave., Richmond, Va.
Boulden, Robert J. ..... 2916 Grayland Ave., Richmond, Va.
Bournias, Larry ..... 1308 Bainbridge St., Richmond, Va.
Bowman, Joseph W. ..... 1002 Main St., Altavista, Va.
Bradley, Walter L. ..... R.F.D. 1, Box 515, Sandston, Va.
Brady, Ernest S. ..... 3141 Ellwood Ave., Richmond, Va.
Bragg, Ralph W. ..... Skipwith, Va.
Bragg, Richard A. ..... 1507 Rogers St., Richmond, Va.
Branch, Cary L. ..... 3213 Jeter Ave., Richmond, Va.
Branch, David W. ..... 3313 North Ave., Richmond, Va.
Brauer, Dean G. ..... 2613 The Terrace, Richmond, Va.
Brauer, William H. ..... 4415 Augusta Ave., Richmond, Va.
Brickert, John T. ..... 506 Second St., Farmville, Va.
Britton, Arthur W. ..... 3112 Fourth Ave., Richmond, Va.
Brizendine, John W. ..... 1908 "B" Street, Portsmouth, Va.
Broaddus, Willey R., III ..... Martinsville, Va.
Brower, Hugh D., Jr. ..... 759 Yorkshire Road, Atlanta, Ga.
Brown, James R., Jr. ..... Sperryville, Va.
Brown, John W., Jr. ..... Carson, Va.
Brown, William A. ..... 218 S. Boulevard, Richmond, Va.
Browning, Robert A., Jr. ..... 4005 Hanover Ave., Richmond, Va.
Bruce, Robert S. ..... 3309 Semmes Ave., Richmond, Va.
Bruni, Rudolph H., Jr. ..... 4102 W. Franklin St., Richmond, Va.
Bryan, George D., Jr. ..... 2011 Fairfax Ave., Richmond, Va.
Buffington, Peter C. ..... 1566 16th Street, Huntington, W. Va.
Buffo, John D. ..... 236 E. Broadway, Hopewell, Va.
Buford, Charles W., Jr. ..... 58 Garden Road, Scarsdale, N. Y.
Bull, Jack P. ..... Bloxom, Va.
Bunch, Elmer J. ..... Hobbsville, N. C.
Burch, Robert G. ..... Bon Air, Va.
Burdette, Sehva L., Jr. ..... 28-34 Third Avenue, Nitro, W. Va.
Burnley, George Fox ..... 2618 Idlewood Ave., Richmond, Va.
Burruss, William R. ..... 12 Westham Parkway, Richmond, Va.
Burton, Forest H. ..... 2506 Floyd Ave., Richmond, Va.
Burton, John Ray ..... 519 N. Sheppard St., Richmond, Va.
Bussells, Clifford Lee ..... 1618 Park Ave., Richmond, Va.
Busser, Leo E., III ..... 3901 Wythe Ave., Richmond, Va.
Butler, James Earl ..... 3413 Decatur St., Richmond, Va.
Butler, Raymond K., Jr. ..... 5303 Willow Lawn, Richmond, Va.
Butler, Thomas Edward ..... 918 W. Grace St., Richmond, Va.
Byrne, Louis Paul ..... 1905 Fairmount Ave., Richmond, Va.

Calisch, Elliott W. ..... 3018 Kensington Ave., Richmond, Va.
Campbell, Caleb G., Jr. ..... 115 34th St., Newport News, Va.
Campbell, Calvin A. ..... 317 N. Cleveland St., Richmond, Va.
Carlton, Herbert R. ..... W. Stuart Drive, Galax, Va.
Carr, Joseph E. ..... 1301 Milton, Richmond, Va.
Carson, Crote D. ..... Route 2, Appomattox, Va.
Carson, Walter L., Jr. ..... 3416 Hawthorne Ave., Richmond, Va.
Carter, Edward R. ..... 410 W. Franklin St., Richmond, Va.
Cash, Thurman S., Jr. ..... 608 West 19th St., Richmond, Va.
Cather, Morris E., Jr. ..... 302 S. Braddock St., Winchester, Va.
Cather, Wilfred E. ..... 302 W. Boscawen St., Winchester, Va.
Cathrall, Raymond L., Jr. ..... 211 Union Ave., Stratford, N. J.
Catlett, John B. ..... 410 Somerset Ave., Richmond, Va.
Caulkins, Thomas H. ..... 411 N. King St., Leesburg, Va.
Causey, Raymond B. ..... 506 W. 13th St., Richmond, Va.
Cavedo, Frank A., Jr. ..... 3428 Stuart Ave., Richmond, Va.
Cavendish, Meredith E. ..... Ansted, W. Va.
Chapman, Dale C. ..... 1200 Peachtree Blvd., Richmond, Va.
Chapman, Harvey H. ..... 2908 Noble Ave., Richmond, Va.
Chalkley, Ramon R., Jr. ..... 700 N. Belmont Ave., Richmond, Va.
Chandler, Charles T., Jr. ..... 4814 Grove Ave., Richmond, Va.
Chandler, Fred H., Jr. ..... 4440 N. 16th Street, Arlington, Va.
Chappell, Amos T. ..... 4407 Fitzhugh Ave., Richmond, Va.
Cheely, Needham S., Jr. ..... Tralee, W. Va.
Cherry, Russell T., Jr. ..... 1039 "A" Street, Portsmouth, Va.
China, Clinton Lee ..... 1426 N. 23rd Street, Richmond, Va.
Clark, Edward T., Jr. ..... 205 W. Piccadilly Street, Winchester, Va.
Clark, John L. ..... Prestwould Apartments, Richmond, Va.
Clarke, Herbert E. ..... Lanexa, Va.
Clarke, John R. ..... 3131 Hanover Ave., Apt. 1, Richmond, Va.
Clarke, Shirley E. ..... 10 Main Street, Ettrick, Va.
Coats, Robert K. ..... 3120 Ellwood Ave., Richmond, Va.
Cochran, George D. ..... 220 Denver Ave., Lynchburg, Va.
Coffman, Robert L. ..... Edinburg, Va.
Coghill, Ralph S. ..... 1206 N. 21st Street, Richmond, Va.
Cohen, Stanley N. ..... 117 S. Colonial Ave., Richmond, Va.
Cohn, Maurice L. ..... 1159 18th Street, Newport News, Va.
Coker, Charles L., Jr. ..... 222 N. Edgeworth St., Greensboro, N. C.
Cole, Frank B. ..... 518 W. 25th Street, Richmond,Va.
Cole, Hugh T. ..... 605 E. Brookland Park Blvd., Richmond, Va.
Colgin, George L., Jr. ..... 746 E. 28th Street, Norfolk, Va.
Collawn, Karl H. ..... 3021 Parkwood Ave., Richmond, Va.
Colley, Charles S. ..... 724 Lee Avenue, Fredericksburg,Va.
Collins, Posie L., Jr. ..... Ridgewood Road, Bassett, Va.
Collinas, Ray A. ..... Front Royal, Va.
Conklin, Edward G. .... 411 W. Montgomery Ave., Rockville, Md.
Connelly, Hester W. ..... 1214 Sweetbriar Drive, Roanoke, Va.
Cook, Huestis P. ..... 2810 Kensington Ave., Richmond, Va.
Cook, Thomas McAdams ..... 2815 Grove Ave., Richmond, Va.
Cooley, Harvey R. ..... 603 N. Davis Ave., Richmond, Va.
Coppedge, Charles W. ..... Powhatan, Va.
Cordle, Joseph H., Jr. ..... 401 W. 24th St., Richmond, Va.
Cosby, Lynwood A. ..... 2101 E. Marshall St., Richmond, Va.
Costin, Winford C. ..... 900 N. 35th Street, Richmond, Va.
Cottingham, George R. ..... 1714 Hanover Ave., Richmond, Va.
Courtney, William R. ..... Dunbrooke, Va.
Cousins, Solon B. ..... 4215 Stuart Ave., Richmond, Va.
Cousins, Wilton G., Jr. ..... 3139 Ellwood Ave., Richmond, Va.
Cowan, James B. ..... 2510 Seminary Ave., Richmond, Va.
Crabtree, George W. ..... Nassawadox, Va.
Cralle, Jesse L. ..... 1690 Mt. Vernon Ave., Petersburg, Va.
Cralle, Thomas T. ..... 1690 Mt. Vernon Ave., Petersburg, Va.

Cranshaw, Robert H. ..... 3522 Hanover Ave., Richmond, Va.
Crawford, Milton D. ..... 141 Miltate Street, Norfolk, Va.
Crichton, David D., Jr. ..... 103 N. Second Street, Hopewell, Va.
Cross, Oliver B. ..... R.F.D. 1, Glen Allen, Va.
Crump, Stanley M., Jr. ..... Winterpeck, Va.
Crump, Thaddeus T. ..... 1100 Fourqurean Lane, Richmond, Va.
Cumby, Guyon W. ..... 4705 New Kent Ave., Richmond, Va.
Cummings, Harry L. ..... 11 Williamsburg Road, Sandston, Va.
Cumming, Milton T., Jr. ..... 205 N. Mulberry St., Richmond, Va.
Cunningham, Gerald A. ..... 2900 Idlewood Ave., Richmond, Va.
Currier, Frank T. ..... Chase City, Va.

Dahl, Robert F. ..... 1205 N. Augusta St., Staunton, Va.
Damore, Salvatore A. ..... 529 S. Fifth Street, Camden, N. J.
Dance, Richard S. ..... Midlothian, Va.
Daniel, David T. ..... Landrum, S. C.
David, Charles ..... R. F. D. 15, Box 313, Richmond, Va.
David, John, Jr. ..... Route 15, Richmond, Va.
Davis, Allan T., Jr. ..... Chatham, Va.
Davis, Charles H. ..... 1412 Confederate Avenue, Richmond, Va.
Davis, Frank G. .....2210 Fifth Avenue, Richmond, Va.
Davis, Henry H. ..... Fork Union, Va.
Davis, Raymond Gayle ..... 2122 Nelson St., Richmond, Va.
Dawson, Clarence I. ..... 2818 E. Grace St., Richmond, Va.
Denney, John W. ..... 4619 Burlington Rd., Hyattsville, Md.
Dennis, John S. .....3006 Seminary Ave., Richmond, Va.
Derdevanis, Gus J. ..... 2523 W. Main St., Richmond, Va.
Deringer, Douglas M., Jr. ..... 1404 Claremont Ave., Richmond, Va.
DeBartolomeo, Joseph L. ..... 1030 S. Third St., Camden, N. J.
Dickson, Jack E. ..... 3326 W. Grace St., Richmond, Va.
Dickson, James N., Jr. .. 1728 Queen's Lane, Apt. 181, Arlington, Va.
Diehr, Harvey P. ..... Davis Lane, Richmond, Va.
Diemente, Nicholas J. ..... 3321 North Ave., Richmond, Va.
DiServio, Anthony D. ..... 307 Pine St., Camden, N. J.
Doane, Clarence W. ..... 1930 Westwood Ave., Richmond, Va.
Donner, Bernard G. ..... 1500 Oakwood Ave., Richmond, Va.
Doonan, William ..... William Byrd Hotel, Richmond, Va.
Doss, Robert M. ..... Box 82, Virginia Beach, Va.
Doub, William H., Jr. ..... 1205 Taylor Avenue, Richmond, Va.
Douglas, Morris T. ..... 310 E. 10th St., Richmond, Va.
Dowdy, Percy E. ..... Route 6, Richmond, Va.
Draper, Walter ..... 3023 Forest Hill Ave., Richmond, Va.
Duke, Paul W. ..... 2630 Irisdale Avenue, Richmond, Va.
Duley, Robert K. ..... 4011 Monticello, Richmond, Va.
Duling, Philip C. ..... 3324 Barton Ave., Richmond, Va.
Duling, Robert W. ..... 3324 Barton Ave., Richmond, Va.
Duncan, Cecil E. ..... 2915 Seminary Ave., Richmond, Va.
Dunklee, Edward E. ..... 3307 Park Ave., Richmond, Va.
Dunn, Harry E. ..... Miller's Tavern, Va.
DuVal, George E. ..... 3708 Dunstan Ave., Richmond, Va.

Earle, William H. ..... U. S. Veterans Hospital, Washington, D. C.
East, Clifford L., Jr. ..... 510 E. 32nd St., Richmond, Va.
Edmonds, John T. ..... Accomac, Va.
Ellett, Lowell E. ..... 2901 Seminary Ave., Richmond, Va.
Ellington, Joseph F. ..... 913 W. Washington St., Petersburg, Va.
Elliott, John J. ..... 2420 Grove Ave., Richmond, Va. (Tem.)
Elliott, John P., Jr. ..... 3228 Grove Ave., Richmond, Va.
Ellwanger, James F. ..... Gladys, Va.
Emerick, Oscar L., Jr. ..... Purcellville, Va.
Estes, Rohey W. ..... Chase City, Va.
Eubank, Charles L. ..... Phenix, Va.
Evans, Albert H. ..... 3600 E. Broad St., Richmond, Va.

Fallin, Ira B., Jr. ..... Lottsburg, Va.
Fanney, Julius H., Jr. ..... 605 College Ave., Greensburg, Pa.
Farley, Harold I. ..... Box 341, Bluefield, Va.
Fendler, Donald B. ..... 486 Murray St., Pelham Manor, N. Y.
Fendrick, Leonard ..... 313 Wolf's Lane, Pelham, N. Y.
Fenlon, Patrick I. ..... 2131 15th St., N.W., Washington, D. C.
Filling, James H., Jr. ..... Woodville, Va.
Fisher, Charles E. ..... 219½ E. Main St., Galax, Va.
Flannagan, Allen W., Jr. ..... Box 252, Louisa, Va.
Fleming, Herman V., Jr. ..... 221 Terminal Bldg., Norfolk, Va.
Fletcher, Thomas C., Jr. ....3006 Chamberlayne Ave., Richmond, Va.
Flipper, Artie H. ..... New Cantor, Va.
Flippin, James W. ..... Box 208, Stuart, Va.
Folkes, Straddy G. ..... 3211 Edgewood Ave., Richmond, Va.
Foege, Thomas ..... 501 Somerset Ave., Richmond, Va.
Ford, George A., Jr. ..... 205 Ramsey Ave., Hopewell, Va.
Ford, Robert D. ..... 3220 Stuart Ave., Richmond, Va.
Ford, Thomas W. ..... 305 Ramsey Ave., Hopewell, Va.
Ford, Woodrow V. ..... 2926 Fendall Ave., Richmond, Va.
Fore, Alvin P. ..... 4217 Hallings St., Richmond, Va.
Fortna, John D. E. ..... 3013 Seminary Ave., Richmond, Va.
Foster, John R., Jr. ..... 1707 Seddon Rd., Richmond, Va.
Foster, Junius E., Jr. ..... Hudgins, Va.
Foster, Thomas A. ..... Links Rd., Lynchburg, Va.
Fox, James E. ..... 2619 Hanover Ave., Richmond, Va.
Franceschi, Frank J. ..... 2904 Third Ave., Richmond, Va.
Fields, William J. ..... Mouth of Wilson, Va.
Frayser, William E. W. ..... 2900 Hawthorne Ave., Richmond, Va.
Frese, Ernest E. ..... Route 1, Box 41, Richmond, Va.
Frick, Hilf, III ..... 1910 Floyd Ave., Richmond, Va.
Friddell, Guy Raymond ..... 1218 Westminister Ave., Richmond, Va.
Fulcher, Thomas Julian, Jr. .... 3602 Seminary Ave., Richmond, Va.
Fuquay, Linwood E. ..... 3317 Rosewood Ave., Richmond, Va.

Galloway, Joseph E., Jr. ..... 3119 W. Franklin St., Richmond, Va.
Gammon, Edward C. ..... 704 Rothesay Rd., Richmond, Va.
Gantt, Frederick W. ..... 2506 E. Grace St., Richmond, Va.
Garber, Rudolph C., Jr. ..... 2324 Cliff Ave., Richmond, Va.
Gardiner, Gaynor Littell ..... R. F. D. 88, Marksville, La.
Garnett, Reuben Berkeley ..... Beulahville, Va.
Garnett, Robert E. ..... 1512 Perry St., Richmond, Va.
Garren, Joseph F., Jr. ..... 200 W. 33rd St., Richmond, Va.
Garrett, Ernest G., Jr. ..... R.F.D. 5, Box 411, Richmond, Va.
Garrett, Harold A. ..... Duhring, W. Va.
Garrett, Leo R. ..... 701 W. 32nd St., Richmond, Va.
Garrett, Stuart W. ..... 2205 Ingram Ave., Richmond, Va.
Gasser, Lewis C., Jr. ..... 4603 Leonard Pkwy., Richmond, Va.
Gatling, Claude L. ..... 504 Lewis Ave., Hampton, Va.
Gayle, Seth ..... 3125 North Ave., Richmond, Va.
Gerbig, Emery N. ..... 917 Line Street, Evansville, Va.
Gettier, Straughan L. ..... 2212 Stuart Ave., Richmond, Va.
Gibson, Robert G. ..... 2805 Monument Ave., Richmond, Va.
Gill, George T. ..... 4308 Newport Ave., Richmond, Va.
Gill, William Carlyle, Jr. ..... 4308 Newport Ave., Richmond, Va.
Gill, William H. ..... 3011 Montrose Ave., Richmond, Va.
Giovanetti, Bernard E. ..... 1815 Carrington Street, Richmond, Va.
Goddin, Wellington ..... 4012 Hermitage Rd., Richmond, Va.
Goforth, Douglas B. ..... 410 Morningside Heights, Lexington, Va.
Goforth, William W., Jr. .. 410 Morningside Heights, Lexington, Va.
Goldfort, Philip L. ..... 532 N. 18th St., Richmond, Va.
Goldstein, Julius ..... 2012 Rosewood Ave., Richmond, Va.
Goode, Benjamin S. ..... 732 McCormick St., Clifton Forge, Va.
Goodman, Bernard S. ..... 406 N. Eighth St., Hopewell, Va.
Goodwyn, Hilton W., Jr. .. 1902 Princess Anne Ave., Richmond, Va.
Goodyear, John P. ..... 126 N. Jefferson St., Petersburg, Va.
Gordon, Raymond L. ..... 104 Painter St., Galax, Va.
Gordy, Newell S., Jr. ..... 2404 Barton Ave., Richmond, Va.
Gorman, Kenneth E. ..... 105 N. Belmont Ave., Richmond, Va.
Gragnani, Louis A. ..... 3 S. Boulevard, Richmond, Va.
Gragnani, Otto J. ..... 3 S. Boulevard, Richmond, Va.
Graham, Edward H. ..... 125 Libbie Ave., Richmond, Va.
Graham, Oakley J., Jr. ..... 37 E. Lock Lane, Richmond, Va.
Gray, Frederick T. ..... R. F. D. 2, Chester, Va.
Gray, Robert Z. ..... 177 W. Sevier St., Kingsport, Tenn.
Greene, James J. ..... 422 King St., Portsmouth, Va.
Greene, Robert Q. ..... 1817 Laburnum Ave., Richmond, Va.
Gresham, Thomas A. ..... 43 Old Mill Road, Richmond, Va.
Gresham, William D. ..... 43 Old Mill Road, Richmond, Va.
Griffin, Willard E. ..... 704 Jackson St., Fredericksburg, Va.
Grigsby, William C., Jr. ..... 805 Fairmount Ave., Bristol, Va.
Grove, Homer L. ..... Reedsville, Pa.
Grubbs, James R. ..... 2206 Rosewood Ave., Richmond, Va.
Guedri, Joseph B., Jr. ..... 3227 Griffin Ave., Richmond, Va.
Guild, Stanley, Jr. ..... 1526 Young St., Richmond, Va.
Gustafson, Wilbert H. ..... Revloc, Pa.

Haake, Edward C. ..... 1423 Grove Ave., Richmond, Va.
Hadjian, Robert K. ..... 47 Washington St., Milton, Mass.
Hagood, Ralph J. ..... 315 Robertson Ave., Danville, Va.
Hales, William L. ..... 106 Richmond Ave., Petersburg, Va.
Hall, James K., Jr. ..... 3011 Seminary Ave., Richmond, Va.
Hall, Jesse B., Jr. ..... 2316 Clark St., Richmond, Va.
Hambleton, George P. ..... 4538 E. Seminary Ave., Richmond, Va.
Hamilton, Forrest W., Jr. ..... 919 15th St., Newport News, Va.
Hankins, James P., Jr. ..... Box 115, Halifax, Va.
Hanner, Robert N., Jr. ..... 336 S. Moore St., Sanford, N. C.
Hanson, Benjamin Gray ..... 2415 Hanover Ave., Richmond, Va.
Hanson, William P. ..... 2415 Hanover Ave., Richmond, Va.
Harding, George S., Jr. ..... 3116 Parkwood Ave., Richmond, Va.
Harding, George Stanley, Jr. .... 2006 Hillside Ave., Richmond, Va.
Hardison, Dennis M. ..... Jamesville, N. C.
Hardwicke, David W. ..... 3411 E. Marshall St., Richmond, Va.
Hare, Ray M., Jr. ..... 1117 Grove Ave., Richmond, Va.
Hargis, William J., Jr. .....2709 Parkwood Ave., Richmond, Va
Harland, Ashby S. ..... 3215 Kensington Ave., Richmond, Va.
Harman, Michael G. ..... 4321 Hanover Ave., Richmond, Va.
Harris, Alvin F., Jr. ..... Box 185, Chester, Va.
Harris, Wortley R. ..... 3016 First Ave., Richmond, Va.
Harrison, Richard M., Jr. ..... 1706 Berkeley Ave., Petersburg, Va.
Harrison, William B. ..... Springdale, Arkansas
Hart, Clisby B. ..... 24 E. Williamsburg Rd., Sandston, Va.
Harvard, Ralph O. ..... Burkeville, Va.
Harvey, James M. ..... 209A N. 28th St., Richmond, Va.
Harwood, John P. ..... 1647 W. Grace St., Richmond, Va.
Hassett, Joseph M. ..... 128 Fayette Street, Staunton, Va.
Hasty, Lewis B. ..... 327 Charlotte St., Roanoke Rapids, N. C.
Hatfield, Robert B. ..... 3229 Fifth Ave., Richmond, Va.
Hawkins, John B., Jr. ..... 703 E. Poythress St., Hopewell, Va.
Hawthorne, John D. ..... Route 1, Bristol, Va.
Herbert, Raoul R. ..... 273 S. Main St., Woonsocket, R. I.
Hedgepeth, Cecil E. ..... 3810 Brook Rd., Richmond, Va.
Heizer, James W. ..... Mt. Pleasant, Iowa
Hellums, Fred R. ..... 100 Apple Avenue, Hampton, Va.
Henderson, Charles P. ..... R.F.D. 1, Paces, Va.

Henderson, Kenneth A. ..... 3217 French St., Richmond, Va.
Henderson, Wm. W. ..... 622 E. Trade St., Charlotte, N. C.
Henley, Gilbert G. ..... 3106 Enslow Ave., Richmond, Va.
Hermelin, Murray ..... 661 Blake Ave., Brooklyn, N. Y.
Heslep, James E., Jr. ..... 106 N. Auburn Ave., Richmond, Va.
Hickman, Leland M. ..... Church St., West Union, W. Va.
Hinnant, William M. ..... Wendell, N. C.
Hogg, Cecil B. ..... Box 94, Blackey, Kentucky
Hogge, Linwood D. ..... 85 31st St., Newport News, Va.
Holt, Douglas M. ..... 16 Dundee Ave., Richmond, Va.
Holt, Elbert H. ..... 16 Dundee Ave., Richmond, Va.
Hooe, Minor R. ..... Stuart Court Apts, 703, Richmond, Va.
Hooper, Parker S. ..... R. F. D. 7, Box 366, Richmond, Va.
Hoover, Walter B. ..... 4525 Forest Hill, Richmond, Va.
Horton, Jimmie K. ..... 65 Randolph Rd., Hilton Village, Va.
Hoskins, Ray E. ..... 529 Main St., Fredericksburg, Va.
Hoskins, Stuart W. ..... 529 Caroline St., Fredericksburg, Va.
Howerton, John B. ..... 21 Pine St., Petersburg, Va.
Hubbard, Hugh V. ..... 15 Overbrook Rd., Richmond, Va.
Hubbard, James E. ..... 425 N. Stafford Ave., Richmond, Va.
Hudgins, William D. ..... 3225 Hanes Ave., Richmond, Va.
Huet, Alexander B., Jr. ..... Spotsylvania, Va.
Hulcher, Anthony T. ..... R. F. D. 11, Richmond, Va.
Hulcher, Bernard J., Jr. ..... 103 S. Boulevard, Richmond, Va.
Hunt, John R. ..... 516 Cumberland, Gloucester, N. J.
Hurt, Werter H., Jr. ..... Culpeper, Va.
Hurt, William N., Jr. ..... Midlothian, Va.
Husted, Richard L. ..... 15 Winthrop Terrace, East Orange, N. J.
Hutcheson, Erskine M. ..... 1812 Park Ave., Richmond, Va.
Hutchings, LeRoi E., Jr. ..... 111 Park Terrace, Ann Arbor, Mich.
Hutchison, William E. ..... 108 Lafayette St., Clifton Forge, Va.
Hutton, Edgar T. ..... 516 Knowle, Martinsville, Va.
Hutton, Scott C. ..... 516 Knowle, Martinsville, Va.
Huxter, James W. ..... 2804 Floyd Ave., Richmond, Va.
Huzek, Raymond J. ..... 19 E. 43rd St., Richmond, Va.
Hyer, Walter F. ..... 3141 Grove Ave., Richmond, Va.

Isaacs, Alvin ..... 4518 Bromley Lane, Richmond, Va.
Ittner, Garland H. ..... Route 13, Box 263-A, Richmond, Va.

Jackson, William G. ..... Box P, Richlands, Va.
James, Joseph S., Jr. ..... 3850 Brook Road, Richmond, Va.
Jarvis, Floyd E., Jr. ..... 3609 Chamberlayne Ave., Richmond, Va.
Jeffers, William T. ..... 518 Georgia St., Columbia, S. C.
Jenkins, Charles D., Jr. ..... 3806 Hawthorne Ave., Richmond, Va.
Jenkins, Claud B. .....3135 Edgewood Ave., Richmond, Va.
Jennings, Frederick A., Jr. ..... 2917 Montrose Ave., Richmond, Va.
Jeter, James P. ..... 900 Orchard Road, Richmond, Va.
Joelson, Benjamin A. ..... 670 14th Ave., Paterson, N. J.
Johann, Foster P. ..... 4212 Kensington Ave., Richmond, Va.
Johnson, Bobby B. ..... P. O. Box 298, Culpeper, Va.
Johnson, David W. ..... 3911 Floyd Ave., Richmond, Va.
Johnson, Thomas E., Jr. ..... 4406 Park Ave., Richmond, Va.
Johnson, William R. ..... P. O. Box 1025, Eustis, Fla.
Johnston, Jack K. ..... Bluefield, W. Va.
Jones, Arthur E., Jr. ..... 1024 Virginia Ave., Suffolk, Va.
Jones, Linwood G. ..... 3087 Midlothian Pike, Richmond, Va.
Jones, Paul Dibrell ..... 408 Maple Avenue, Richmond, Va.
Jones, Robert M. ..... 2024 Barton Ave., Richmond, Va.
Jordan, Hildred D., Jr. ..... 605 W. 26th Street, Richmond, Va.
Jordan, Lloyd A., Jr. ..... 409 Belmont Ave., Richmond, Va.
Jordan, Louis R. ..... R.F.D. 6, Box 21, Richmond, Va.
Jozefowicz, Joseph J. ..... 3 Northside Ave., South River, N. J.

Kane, Robert J. ..... 2917 W. Grace St., Richmond, Va.
Kastelberg, Eugene L. ..... 4212 Chamberlayne Ave., Richmond, Va.
Katz, Howard H. ..... 138 Wainwright St., Newark, N. J.
Katz, Theodore ..... 1812 E. Broad St., Richmond, Va.
Kay, Leslie C. ..... Route 2, Glen Allen, Va.
Kegley, Clyde G. ..... 1100 W. Pine St., Wytheville, Va.
Kelley, James A., Jr. ..... Ellerson, Va.
Kelly, Frank A., Jr. ..... 3300 North Boulevard, Richmond, Va.
Kelly, John F. ..... 1513 Victor St., Richmond, Va.
Kemp, Verbon E., Jr. ..... 5004 Evelyn Byrd Road, Richmond, Va.
Kennard, Guthrie S., III ..... 7108 Hillsdale Drive, Richmond, Va.
Kent, Joseph F., Jr. ..... Route 12, Richmond, Va.
Kern, Wilbur L. ..... 304 Parkway, Winchester, Va.
Kersey, Robert L., Jr. ..... 2009 Westover Ave., Richmond, Va.
Kersey, Stuart A. ..... 2819 Griffin Ave., Richmond, Va.
Kessler, Wilbur M. ..... 3211 Fendall Ave., Richmond, Va.
King, Henry H. ..... 2816 Griffin St., Richmond, Va.
King, Spencer M. ..... 1809 Hanover Ave., Richmond, Va.
King, Willard A. ..... 1405 Mosley St., Richmond, Va.
King, William C., Jr. ..... 5811 Lakeside Ave., Richmond, Va.
King, William S., Jr. ..... Amelia, Va.
Kirk, William S. ..... 6429 Three Chopt Road, Richmond, Va.
Kiser, Kent L. ..... Route 1, Castlewood, Va.
Klein, Edward M. ..... 1103 Lindley St., Bridgeport, Conn.
Koenig, Edward K. ..... 1027 Parkwood Ave., Richmond, Va.
Koukoules, George H. ..... 537 Cinnaminson Ave., Palmyra, N. J.
Kranitzky, Charles W. ..... 2318 Fourth Ave., Richmond, Va.

Lacy, James S. ..... 3211 Cutshaw Ave., Richmond, Va.
LaFratta, Ramon J. ..... 1904 Princess Anne Ave., Richmond, Va.
Laing, William Henry, Jr. ..... 1909 Fifth Ave., Richmond, Va.
Lane, Edward E. ..... 5405 Tuckahoe Ave., Richmond, Va.
Lane, John H. ..... No. 3, Malvern Hill Apt., Portsmouth, Va.
Lane, Richard E. ..... 5405 Tuckahoe Ave., Richmond, Va.
Laneve, Samuel A. ..... 531 Grant St., Newell, W. Va.
Lang, Omer R. ..... 803 E. Arlington Ave., Baltimore, Md.
LaPrade, Melvin W. ..... Route 8, Richmond, Va.
Laurinaitis, Francis I. ..... New Philadelphia, Pa.
Layman, Thomas O. ..... 3017 Griffin Ave., Richmond, Va.
Layne, Joseph T., Jr. ..... 340 Albemarle Ave., Richmond, Va.
Leake, Francis H. ..... 5611 Grove Ave., Richmond, Va.
Leake, Frank ..... Glen Allen, Va.
Leath, Guy A., Jr. ..... 3866 Fauquier Ave., Richmond, Va.
Lescure, Waller C. ..... 209 South Boulevard, Richmond, Va.
Lewis, George A. ..... 3321 Ellwood Ave., Richmond, Va.
Lewis, Herbert L. ..... 3504 Hazelhurst Ave., Richmond, Va.
Lightsey, Beverly A. ..... Box 47, Pachuta, Miss.
Ligon, Thomas A. ..... 4817 Hanover Ave., Richmond, Va.
Lineberry, Berlin B., Jr. ..... 200 Front Street, Galax, Va.
Little, Randel Q. ..... 1215 Church Street, Burlington, N. C.
Livesay, Virginius H. ..... Dendron, Va.
Locke, Bruce W. ..... Route 12, Richmond, Va.
Locklear, Gerald S. ..... 1310 Floyd Ave., Richmond, Va.
Long, Robert C. ..... 2102 Fifth Ave., Richmond, Va.
Longaker, Horace G., Jr. ..... 315 59th St., Newport News, Va.
Love, Robert S. ..... 1013 McCormick Blvd., Clifton Forge, Va.
Lubman, Melvin V. ..... 905 Hamilton Ave.,
Colonial Heights, Petersburg, Va.
Ludvigson, Harold W. ..... St. James, Minn.
Lumpkin, James M. ..... 3125 Griffin Ave., Richmond, Va.
Lumpkin, Robert J. ..... 3125 Griffin Ave., Richmond, Va.
Luria, Saul M. ..... 1302 Bainbridge St., Richmond, Va.
Lynch, Howard D. ..... R.F.D. 9, Box 132, Richmond, Va.
Lynn, Ernest ..... 3215 Garland Ave., Richmond, Va.

McAllister, Robert C., Jr. ..... 3627 E. Broad St., Richmond, Va.
McComb, Jack C. ..... 202 S. Linden St., Richmond, Va.
McCue, Albert M., Jr. .... 1019 Pennsylvania Ave., Prospect Park, Pa.
McCutcheon, Randolph, Jr. ..... 3217 Third Ave., Richmond, Va.
McDearmon, Russell W. ..... 5514 Smith Ave., Richmond, Va.
McGee, Louis L. ..... 3618 Edgewood Ave., Richmond, Va.
McKenzie, Kermit E. ..... 1022 W. Grace St., Richmond, Va.
Mader, George F., Jr. ..... 3110 Garland Ave., Richmond, Va.
Mahon, Ashby Turner ..... Route 13, Forest Ave, Richmond, Va.
Mallory, Dudley W., Jr. ..... 4014 W. Franklin St., Richmond, Va.
Mallory, John E., Jr. ..... 2616 Barton Ave., Richmond, Va.
Mann, Alvin E., Jr. ..... 1627 Monticello Ave., Petersburg, Va.
Mann, Julian C. ..... 207 W. 34th St., Richmond, Va.
Marks, Hyman ..... 803 E. Poythress St., Hopewell, Va.
Marsh, Dan R., Jr. ..... 204 Starin Ave., Buffalo, N. Y.
Marshall, Fletcher D. ..... 1504 Confederate Ave., Richmond, Va.
Marshall, Norman J. ..... Atlantic, Va.
Marshall, Robert N. ..... 508 N. 32nd St., Richmond, Va.
Martin, Arthur J. ..... 2935 Brook Road, Richmond, Va.
Martin, Edward B., Jr. ..... 2503 Second Ave., Richmond, Va.
Martin, William J., Jr. ..... 1614 N. 21st St., Richmond, Va.
Mason, Brooks D. ..... Bloxom, Va.
Mason, William S. ..... 3110 Park Ave., Richmond, Va.
Massucco, John, Jr. ..... 2128 Lakeview Ave., Richmond, Va.
Mathias, Joseph E. ..... 233 N. Chestnut St., Clarksburg, W. Va.
Matthews, Aubrey M. .... 104 W. Ladies Mile Road, Richmond, Va.
Maxey, William M. ..... Route 1, Dillywn, Va.
Melvin, Ben W. ..... 5505 Bewdley Road, Richmond, Va.
Merrick, Edwin J. ..... 2901 Chamberlayne Ave., Richmond, Va.
Messick, Arthur S. ..... Irvington, Va.
Meyers, Calvin ..... 3307 Dorithan Road, Baltimore, Md.
Miller, Louis H., Jr. ..... 506 St. Christopher's Road, Richmond, Va.
Miller, William E., Jr. ..... 3206 Griffin Ave., Richmond, Va.
Mills, Carroll W. ..... 3424 Hanover Ave., Richmond, Va.
Mills, Wade H. ..... 114 Libby Ave., Richmond, Va.
Minchew, James W. ..... 2405 Danville St., Hopewell, Va.
Mizell, William D., Jr. .... 1806 Mechanicsville Pike, Richmond, Va.
Moffett, Brooke M. ..... R.F.D. 1, Washington, Va.
Moncure, Richard C. ..... 2217 Rosewood Ave., Richmond, Va.
Moody, Henry S., Jr. ..... 316 W. 25th St., Richmond, Va.
Moomaw, Charles E. ..... 119 Fayette St., Staunton, Va.
Moore, Oscar R., Jr. ..... 1913 Hilliard Road, Richmond, Va.
Moore, William J., Jr. ..... Chester, Va.
Morante, Paul F. ..... 46 Purchase St., Rye, N. Y.
Morris, Graham A. ..... 617 Lafayette Blvd., Fredericksburg, Va.
Morris, Lindsey D. ..... R.F.D. 1, Box 66, Covington, Va.
Morrissett, David B. ..... 108 Dundee Ave., Richmond, Va.
Morse, Robert S. ..... 218 S. Moss St., Martinsville, Va.
Morton, Richard E. ..... 2317 Floyd Ave., Richmond, Va.
Mosby, Robert R., Jr. ..... 2515 Chestnut Ave., Newport News, Va.
Moss, Robert C. ..... 203 South Boulevard, Richmond, Va.
Motley, Cecil G. ..... 3305 Fourth Ave., Richmond, Va.
Munce, John F. ..... 321 N. Harrison St., Richmond, Va.
Munson, Harry L. ..... 14303 E. Warren Ave., Detroit, Mich.
Murphy, Michael L. ..... 3013 Moss Side Ave., Richmond, Va.
Myers, Herbert W., Jr. ..... 2809 Griffin Ave., Richmond, Va.

Newman, Robert C. ..... 3301 Woodrow Ave., Richmond, Va.

Nicewander, William A. ..... 3002 Hull St., Richmond, Va.
Nichols, John A. ..... 411 S. Pine St., Richmond, Va.
Niedermayer, Charles E., Jr. ... 7331 Hermitage Road, Richmond, Va.
Nielsen, Ned N. ..... 322 N. Clark St., Grand Island, Neb.
Noble, Oscar V., Jr. ..... 3212 Hawthorne Ave., Richmond, Va.
Noell, William J. ..... Big Island, Va.
Northey, Roscoe L. ..... 3004 Barton Ave., Richmond, Va.
Null, Marvin Jackson ..... 808 Sudbury St., Staunton, Va.
Nunnally, Stuart E. ..... 116 S. Cherry St., Richmond, Va.

O'Brien, James R. ..... 110 N. Layton Ave., Dunn, N. C.
O'Brien, Lawrence R. ..... 410 Stuart Circle, Richmond, Va.
O'Connor, James A. ..... 2917 Garland Ave., Richmond, Va.
O'Kennon, Ira E., Jr. ..... 2207 Ferndale Ave., Petersburg, Va.
Oley, Authur J., Jr. ..... 3121 Park Avenue, Richmond, Va.
Omer, Lewis M., III ..... 2120 Grove Avenue, Richmond, Va.
O'Neal, Ellis E., Jr. ..... 704 W. 29th St., Norfolk, Va.
Orange, Ernest E. ..... Providence Forge, Va.
Osburn, Willard C., Jr. ..... 77 Cedar St., Towson, Md.
Otto, Clarence R., Jr. ..... 3118 Parkwood Ave., Richmond, Va.
Owen, Irvin K. ..... 15 S. Adams St., Petersburg, Va.
Owen, Richard L. ..... 417 W. 24th St., Richmond, Va.
Owen, William C., Jr. ..... 2720 North Ave., Richmond, Va.
Owens, Garland C. ..... Route 3, Snow Hill, N. C.
Owens, Robert W. ..... 1029 Holladay St., Portsmouth, Va.

Pankey, Frank L. ..... Pamplin, Va.
Parker, Robert C. ..... 4601 Patterson Ave., Richmond, Va.
Parr, Julian B. ..... Milford, Va.
Pasqua, Fred R. ..... 117 North Street, Minersville, Pa.
Paulette, Lacy F., Jr. ..... Smithfield, Va.
Peachee, Charles A. ..... 504 Maple Ave., Richmond, Va.
Pearman, Thomas B., III ..... 339 Oak Lane, Richmond, Va.
Pedersen, Kenneth M. ..... 2918 Park Ave., Richmond, Va.
Pence, George M., Jr. ..... 3711 Brookside Rd., Richmond, Va.
Pendleton, George F., Jr. ..... 3404 Park Ave., Richmond, Va.
Pendleton, Wm. C. ..... 3906 Brook Rd., Richmond, Va.
Perkins, Guerrant A. ..... 3117 Dill Ave., Richmond, Va.
Perkins, William L., Jr. ..... 2323 W. Cary St., Richmond, Va.
Phillips, Aubrey T., Jr. ..... 2006 Third Ave., Richmond, Va.
Phillips, Leslie H., Jr. ..... 3324 Loxley Rd., Richmond, Va.
Philpott, Harry W. ..... Philpott, Va.
Philpott, Walter A. ..... Philpott, Va.
Pierce, Frederick G. ..... 10 W. Sedgewick St., Sandston, Va.
Pierce, John S., Jr. ..... 813 Roseneath Rd., Richmond, Va.
Platko, Michael A. ..... 235 E. Schoonmaker Ave., Monessen, Pa.
Poates, Calvin O. ..... Courtland, Va.
Point, Thomas M. ..... 2012 Barton Ave., Richmond, Va.
Portela, Angel Ismael ..... San Felipe 8, Arecibo, Puerto Rico
Porter, Robert B., Jr. ..... 85 31st St., Newport News, Va.
Powell, Horace R., Jr. ..... 3012 Stuart Ave., Richmond, Va.
Powell, John C. ..... Smithfield, N. C.
Powell, Merrill M. ..... Boykins, Va.
Powell, Robert H. ..... 245 Old Spring Rd., Chatham, Va.
Price, Harvey B. ..... 12 Williams St., Phoebus, Va.
Price, Robert L. ..... 2406 N. National, Springfield, Mo.
Pride, Joseph D. ..... 3 N. Mulberry St., Richmond, Va.
Proffitt, John S., Jr. ..... 3332 Grayland Ave., Richmond, Va.
Pugh, Charles E. ..... Woodford, Va.
Pully, William R. ..... 1210 W. 45th St., Richmond, Va.
Purcell, Joseph ..... 4102 Dunstan Ave., Richmond, Va.
Punyear, William H. ..... 219 Henry St., Petersburg, Va.

Quarles, Charles R., Jr. ..... 317 N. Blvd., Apt. 12, Richmond, Va.

Rackett, Reynolds H. ..... 4506 W. Seminary Ave., Richmond, Va.
Rackley, John W., Jr. ..... 102 Liberty St., Petersburg, Va.
Ragland, Everett H. ..... 102 Dundee Ave., Richmond, Va.
Ragland, Stuart, Jr. ..... 4313 Hanover Ave., Richmond, Va.
Rakes, Ray J. ..... Ferrum, Va.
Ralston, Edward E. ..... 5210 New Kent Rd., Richmond, Va.
Ramsey, Edward L. ..... 106 Buena Vista St., Statesville, N. C.
Raney, Mack ..... Lacrosse, Va.
Rapisarda, Joseph P. ..... 2710 Hanover Ave., Richmond, Va.
Rea, Donald A. ..... R.F.D. 10, Box 489, Chesterfield County, Va.
Read, Lewis W. ..... Palmer Springs, Va.
Reid, Walter E., Jr. ..... 2601 Fernhill Ave., Richmond, Va.
Reidelback, John A., Jr. ..... 3326 Hanover Ave., Richmond, Va.
Renn, William H., Jr. ..... Route 2, Wake Forest, N. C.
Reynolds, George E. ..... Route 4, Box 399, Richmond, Va.
Rice, Donald P. ..... 37 Fairway Ridge, Richmond, Va.
Richards, Kenneth D. ..... 218 Graham Rd., Richmond, Va.
Richardson, Claude D., Jr. . 2601 Northumberland Ave., Richmond, Va
Richardson, John B. ..... Forest Rd., Roanoke, Va.
Richardson, Straughan S., Jr. . 1601-A Monument Ave., Richmond, Va.
Richardson, Winston H. ..... 818 Young Ave., Petersburg, Va.
Riddle, John C. ..... Madison, W. Va.
Riggin, Irl C. ..... 16 Maxwell Rd., Richmond, Va.
Robbins, Herman M. ..... 2006 Grove Ave., Richmond., Va.
Roberts, Corbett M. ..... Box 431, West Point, Va.
Robertson, David L., Jr. ..... 2022 W. Grace St., Richmond, Va.
Robertson, Raymond M. ..... 4525 Forest Hill Ave., Richmond, Va.
Robins, Benjamin R. ..... R.F.D. 1, Sandston, Va.
Rockecharlie, William B. ..... 2906 Montrose Ave., Richmond, Va.
Rolfe, Norman ..... 270 Riverside Drive, New York, N. Y.
Ross, Zane G. ..... Onley, Va.
Roupas, Andy ..... 4222 Kingcrest Pkwy., Richmond, Va.
Rowe, William F., Jr. ..... 922 Brompton St., Fredericksburg, Va.
Rowan, William H. ..... 2105 Snead St., Petersburg, Va.
Rubin, Louis D., Jr. ..... 4501 Monument Ave., Richmond, Va.
Rush, Julian L., Jr. ..... 3200 Hanover Ave., Richmond, Va.
Rusmiselle, Joseph G., Jr. ..... 644 Walnut Ave., Waynesboro, Va.
Russell, Warren D., Jr. ..... 40 Broadway, Somerville, Mass.
Russinsky, Frank ..... 2015 Rosewood Avenue, Richmond, Va.
Ryan, John A., III ..... 1302 Peachtree Blvd., Richmond, Va.
Ryan, John A., Jr. ..... 112 N. Auburn Ave., Richmond, Va.

Sadler, Everett L. ..... 204 Piedmont Ave., Petersburg, Va.
Sadler, George W. ..... 43 Towana Rd., Richmond, Va.
Saleeby, Albert V. ..... 2406 Lee Street, Hopewell, Va.
Salotti, John A. ..... 2609 Second Ave., Richmond, Va.
Satterwhite, William E. ..... 904 W. 30th St., Richmond, Va.
Saunders, Howard W., III ..... 3506 Wythe Place, Hampton, Va.
Saunders, Leo. W. ..... 1118 Floyd Ave., Richmond, Va.
Savage, Frederick H. ..... 4114 Grove Ave., Richmond, Va.
Savarese, Robert V. ..... 229 33rd St., Newport News, Va.
Savory, Walter E., Jr. ..... 3717 Benton Ave., Richmond, Va.
Sawyer, Donald W. ..... Greenbush, Va.
Scafedi, Tony L. ..... 109 South Avenue, Bridgeton, N. J.
Scarborough, Orlando C., III,
c/o Veterans Administration, Richmond, Va.
Schlegel, Henry J. ..... 4 De Voe St., South River, N. J.
Schmoele, Henry H., Jr. ..... 1607 W. 48th St., Norfolk, Va.
Scruggs, William D. ..... 3317 Delaware Ave., Richmond, Va.
Seaver, William E., Jr. ..... Abingdon, Va.
Segal, Melvin L. ..... 137 Kearny Ave., Perth Amboy, N. J.
Seither, James F., Jr. ..... 1205 Columbia Ave., Burlington, N. J.
Selvey, Bernard L. ..... Box 515, Mullens, West Va.
Seyler, Lawrence J. ..... Route 2, Box 362-A, Portsmouth, Va.
Seymour, Gene Anthony ..... 96 Clinton St., Salamanca, N. Y.
Sharpe, Alton R., Jr. ..... 200 W. 29th St., Richmond, Va.
Shea, John Jerome, Jr. ..... 200 N. Sixth Ave., Portsmouth, Va.
Sheffield, Charles Richard ..... 707 Second St., Farmville, Va.
Shelley, LaFayette N. ..... 511 High St., Petersburg, Va.
Shelley, Blackwell N. ..... 511 High St., Petersburg, Va.
Shelton, Roy M., Jr. ..... 2107 Camille Ave., Richmond, Va.
Shepherd, Francis D., Jr. .... 3229 Kensington Ave., Richmond, Va.
Shotwell, John R. ..... Box 65, Brookneal, Va.
Shotzberger, Martin L. .... 539 Quincy St., N.W., Washington, D. C.
Shotzberger, Robert R. ..... 703 DeKale Ave., Portsmouth, Va.
Shue, Robert L. ..... 812 Overbrook Rd., Richmond, Va.
Sidenberg, Leonard F. ..... 2026 Rosewood Ave., Richmond, Va.
Siegel, Simon ..... 102 W. Broad St., Richmond, Va.
Slate, Carlton L. ..... 312 Wythe St., Petersburg, Va.
Slaughter, Charles W. ..... 2912 Third Ave., Richmond, Va.
Smith, James A., Jr. ..... R.F.D. 9, Box 237-A, Richmond, Va.
Smith, John T. ..... Route 12, Box 239, Henrico, Va.
Smith, Lloyd G. ..... 2817 Griffin Ave., Richmond, Va.
Smith, Percy C. ..... 3303 North Ave., Richmond, Va.
Smith, Peter B. ..... Warrenton, Va.
Smithers, Albert L. ..... 604 Ninth St., Altavista, Va.
Smithson, Harold W. ..... Box 114, Lynnhaven, Virginia
Snead, Lawrence O., Jr. .... 2338 Monument Avenue, Richmond, Va.
Snead, Robert S. ..... Midlothian, Va.
Snell, Vincent H. ..... 1409 Sauer Ave., Richmond, Va.
Snoddy, Bernie O. ..... Route 2, Mt. Airy, N. C.
Snyder, Mansfield M. ..... 710 Fifth St., Altavista, Va.
Soghoian, Marshall ..... 3211 Hanover Ave., Richmond, Va.
Somma, Charles A., Jr. ..... 3007 Monument Ave., Richmond, Va.
Southerland, William H. ..... Route 8, Box 198, Richmond, Va.
Sowers, Earl S. ..... 1105 W. 43rd St., Richmond, Va.
Spainhour, Ralph A., Jr. ..... 3606 Seminary Ave., Richmond, Va.
Spencer, Earl J. ..... Narrows, Va.
Spencer, John R. ..... 3032 Park Ave., Richmond, Va.
Spencer, Walter C., Jr. .... 1936 E. Ocean View Ave., Norfolk, Va.
Spiers, Lawrence E., Jr. ..... 14 N. Davis Ave., Richmond, Va.
Spinella, Joseph F. P. ..... 2523 W. Main St., Richmond, Va.
Stallings, John L. ..... 2308 Rosewood Ave., Richmond, Va.
Stanley, Paul R. ..... 2013 E. 12th St., Brooklyn, N. Y.
Stanley, Thomas J. ..... 833 W. Grace St., Richmond, Va.
Starke, Roland C., Jr. ..... Route 1, Richmond, Va.
Staughton, Harry ..... 618 N. 32nd St., Richmond, Va.
Stiers, Fletcher, Jr. ..... 312 Granite Ave., Richmond, Va.
Stoneburner, John M. ..... 3005 Brook Rd., Richmond, Va.
Street, William F. ..... 3321 Kensington Ave., Richmond, Va.
Strickland, Paul W. ..... Box 502, Chase City, Va.
Strohkord, Arnold W. .... 3800 Chamberlayne Ave., Richmond, Va.
Stubbs, Wm. T. ..... R.F.D. 7, Box 216, Richmond, Va.
Sturtridge, Dewey C., Jr. ..... 3107 Monument Ave., Richmond, Va.
Suffredini, Louis G. ..... 3120 Hanover Ave., Richmond, Va.
Sullivan, Andrew J., Jr. ..... 4015 Monticello St., Richmond, Va.
Sullivan, Joseph O., Jr. ..... 100 N. Blvd., Richmond, Va.
Stephens, John D. ..... 1921 Fourth Ave., Richmond, Va.
Stewart, Frank W. ..... 2701 Kenwood Ave., Richmond, Va.

Taylor, Bowlman G. ..... 4603 Fitzhugh, Richmond, Va.
Taylor, George D., Jr. ..... Tasley, Va.
Taylor, Simeon P., III .. 1206 10th St., N. W., Apt. 108, Wash., D. C.
Taylor, William H. ..... Russell Heights, Russell, Ky.

Teffey, William J., Jr. ..... 2402 North Ave., Richmond, Va.
Terry, George A. ..... Box 1236, Pamplin, Va.
Thomas, Edwin R. ..... 1922 Elmsmere Ave., Richmond, Va.
Thompson, Curtis C. ..... 702 Fifth Ave., Portsmouth, Va.
Thompson, James E. ..... 2110 Barton Avenue, Richmond, Va.
Thompson, Frank K. ..... 408 Buffalo St., Farmville, Va.
Thompson, Richard H. ..... Route 1, Box 444, Ellerson, Va.
Thornton, William C., Jr. ..... 9 Church St., Chincoteague, Va.
Thurston, Gordan W. ..... 2727 Hanes Ave., Richmond, Va.
Tiller, Franklin C. ..... 3300 North Ave., Richmond, Va.
Timberlake, Marion B. ..... R.F.D. 1, Fredericksburg, Va.
Toone, Robert R. ..... 1610 Park Ave., Richmond, Va.
Towe, James W. ..... 312 W. Fourth St., Radford, Va.
Travers, Dorian J. ..... 3324 W. Grace St., Richmond, Va.
Trigg, Locke H., Jr. ..... 302 Shawnee Trail, Chattanooga, Tenn.
Trimmer, Phil E., Jr. ..... Box 243, R. F. D. 7, Richmond, Va.
Tucker, Jesse M., Jr. ..... 3320 Patterson Ave., Richmond, Va.
Tucker, Louis A. ..... 2612 Northumberland Ave., Richmond, Va.
Tullidge, Thomas H. ..... Box 426, Staunton, Va.
Turner, Herbert L. ..... Draper, N. C.
Turner, Nolton W. ..... R.F.D. 1, Beach, Va.
Turner, William E., Jr. ..... 3010 Fourth Ave., Richmond, Va.

Updike, Herbert H., Jr. ..... R.F.D. 1, Glen Allen, Va.
Upp, Richard M. ..... 9 E. 43rd St., Richmond, Va.

Vass, Earl S., Jr. ..... 816 Cloverdale Rd., Montgomery, Ala.
Verelle, Clinton W. ..... 3143 Griffin Ave., Richmond, Va.
Vernon, Calvin C. ..... Bassett, Va.
Versprille, Jacob P. ..... 520 W. 26th St., Norfolk, Va.

Waddell, Samuel T., Jr. ..... Route, 3, Danville, Va.
Wagener, Hunter T., Jr. ..... 1408 Laburnum Ave., Richmond, Va.
Walke, Lewis H. ..... 3515 Stuart Ave., Apt. 202, Richmond, Va.
Walker, Dan C. ..... 420 Chimborazo Blvd., Richmond, Va.
Walker, Julian L. ..... 2907 Edgewood Ave., Richmond, Va.
Walthall, James B. ..... 2811 Garland Ave., Richmond, Va.
Walton, Joseph Ollin ..... R.F.D. 3, Chesterfield County, Va.
Walton, William A., Jr. ..... Disputanta, Va.
Wampler, James A. ..... 914 Euclid Ave., Bristol, Va.
Ward, Henry D. ..... 3726 Benton Ave., Richmond, Va.
Ware, Alexander H., Jr. ..... 3606 Noble Ave., Richmond, Va.
Ware, Wilson C. ..... Dunnsville, Va.
Warren, William H. ..... 93 31st St., Newport News, Va.
Warriner, Wm. Kerr ..... Gatewood Ave., Crewe, Va.
Waters, Lelant H., Jr. ..... 7326 Hermitage Rd., Richmond, Va.
Watlington, James E., Jr. ..... 3226 Jeter Ave., Richmond, Va.
Watlington, Willie L. ..... 617 Avenel Ave., Roanoke, Va.
Weinstein, Philip L. ..... 147 S. Colonial Ave., Richmond, Va.
Welch, Herman S. ..... 216 S. 13th Ave., Hopewell, Va.
Wellford, Louis M., Jr. ..... 1864 Arch St., Petersburg, Va.
Wentzel, Carl F., Jr. ..... 3215 Edgewood Ave., Richmond, Va.
White, Arthur W. ..... 3117 Enslow Ave., Richmond, Va.
White, George L., Jr. .. 3851 Porter St., N.W., Washington, D. C.
White, George R. ..... Chatham, Va.
White, George Wm. ..... 3301 Stuart Ave., Richmond, Va.
White, Thomas W., Jr. ..... 2105 Grove Ave., Richmond, Va.
Whitley, Enos A., Jr. ..... 1100 McDonough St., Richmond, Va.
Wiggins, Robert E., Jr. ..... 1511 Westwood Ave., Richmond, Va.
Wilbourne, Jack B. ..... Rt. 3, Box 181, Roanoke, Va.
Wilhoite, Charles R. ..... 2420 Maplewood Ave., Richmond, Va.
Williams, Chas. C. ..... Ellerson, Va.
Williams, George T., Jr. ..... R.F.D. 1, Box 34, Ellerson, Va.
Williams, Gordon ..... Union Level, Va.
Williams, James A. ..... Remlik, Va.
Williamson, James F. ..... Route 1, Midlothian, Va.
Wilson, Mark E. ..... Route 1, Beach, Va.
Wilson, Robert A., Jr. ..... 203 N. Allen Ave., Richmond, Va.
Wilson, Wilbur W. ..... 2145 Calif St., N.W., Washington, D. C.
Winn, William E. ..... Chatham Hts., Martinsville, Va.
Wood, John G. ..... 1900 Amelia St., Richmond, Va.
Wood, Langley H. ..... 1104 Wise St., Lynchburg, Va.
Wood, Robert L. ..... Vernon Ave., Hamburg, N. J.
Woodruff, Edward C. ..... Lawrenceville, Va.
Woods, Harvey D., Jr. ..... 400 Alleghany St., Clifton Forge, Va.
Woodson, Clyde E. ..... 920 Jefferson St., Clifton Forge, Va.
Wooddy, Reginald L., Jr. ..... Route 1, Ellerson, Va.
Woody, Claude L., Jr. ..... Bassett, Va.
Woody, George D., Jr., ... 322 Blanton Ave., Richmond, Va.
Woolard, Kenneth R. ..... 2818 Griffin Ave., Richmond, Va.
Woolsey, Ned M. ..... 4115 W. Franklin, Richmond, Va.
Wright, Byron G. ..... R.F.D. 5, Box 415, Henrico County, Va.
Wright, Frank A. S. ..... 32 E. 38th St., Richmond, Va.
Wright, James N., Jr. ..... Tunstall, Va.
Wrigh, Walter M. ..... Route 1, Glen Allen, Va.
Wyatt, George R., Jr. ..... McKenney, Va.
Wyatt, Roy B., Jr. ..... Box 307, Ellerson, Va.

Yerby, Phillip C. ..... 204 Roanoke St., Richmond, Va.
Yoffy, Lawrence M. ..... 3800 Monument Ave., Richmond, Va.
Young, William D., Jr. ..... 3712 Glenwood Ave., Richmond, Va.

Zizak, John ..... 908 Broadway, Camden, N. J.

Law School

Amrehein, Joseph A., Jr. ..... 3101 Stuart Ave., Richmond, Va.
Andrews, Gordon H. ..... 3128 Stuart Ave., Richmond, Va.
Arenstein, David ..... 608 North Boulevard, Richmond, Va.

Baker, E. Ballard ..... 2325 Grove Ave., Richmond, Va.
Bryan, Thomas P. ..... 330 Clovelly Rd., Richmond, Va.

Capelli, Stephen W. ..... 5005 W. 30th Ave., Denver, Colo.
Chewning, W. C. ..... 744 Arnold Ave., Richmond, Va.
Church, J. Frank ..... Nowata Rd., Bartlesville, Okla.
Coates, Wade S. ..... Tazewell, Va.
Combs, W. Edwin ..... Fries, Va.
Cox, James R. ..... Mars Hill, N. C.
Cridlin, Clyde Y. ..... Jonesville, Va.
Cunningham, Howard K. ..... Beckley, W. Va.

Daniel, Walter T., Jr. ..... Waverly, Va.
Davis, Douglas W. ..... 2703 Grove Ave., Richmond, Va.
Dillard, Lester L. ..... South Boston, Va.

Garnett, Henry D. ..... 1306 Winchester St., Fredericksburg, Va.
Gayle, John L. ..... 2105 Fifth Ave., Richmond, Va.
Geiger, Laverne D. ..... 3112 Fifth Ave., Richmond, Va.
Geldin, Max ..... 280 Fields Street, Rochester, N. Y.
Gibson, Robert E. ..... 1220 S. Chesapeake Ave., South Norfolk, Va.
Gillespie, D. K. ..... Washington, Penn.
Goodman, Solomon ..... 406 N. 8th St., Hopewell, Va.

Hamilton, Lorentz C., Jr. ..... Grantsville, W. Va.
Howard, Vaughan H. ..... 819 W. Grace St., Richmond, Va.
Hutcheson, A. G. ..... Boydton, Va.

Ivey, Virginia D. ..... 2 N. Boulevard, Richmond, Va.

Jacobson, Herman J. ..... 701 N. 28th St., Richmond, Va.
Jones, Frances M. ..... Urbanna, Va.
Jones, Winifred V. ..... Monroe Terrace Apts., Richmond, Va.

Kuzner, Theodore ..... 3318 York St., Weirton, W. Va.

Lahy, D. Orvill ..... 218 S. Boulevard, Richmond, Va.
LeGrande, J. T. N. ..... 3108 Lamb Ave., Richmond, Va.
Lilly, Charles B. ..... 110 Clyde St., Beckley, W. Va.

Mann, Curtis R. ..... 303 S. Boulevard, Richmond, Va.
Mapp, John A. ..... 1710 Park Ave., Richmond, Va.
Martin, Hunter W. ..... 6007 Three Chopt Rd., Richmond, Va.
Moore, John K. ..... 13 W. Market St., Onancock, Va.

Newton, M. A. ..... 1012 N. Belmont, Richmond, Va.

O'Connell, Charles E. ..... 3106 Hanover Ave., Richmond, Va.

Palmore, Carlyle H. ..... 2811 Grove Ave., Richmond, Va.
Penick, George R., Jr. ..... Hurricane, W. Va.
Philpott, Albert L. ..... Philpott, Va.
Pregeant, Victor E., Jr. .... 4309 Chamberlayne Ave., Richmond, Va.

Riggs, Eloise B. ..... Wake Forest, N. C.
Roberts, George E. ..... Nassawadox, Va.

Sanders, W. Lucius ..... White Stone, Va.
Smith, C. G. ..... 1207 W. Franklin St., Richmond, Va.
Snead, John A. .... 125 Suffolk Ave., Colonial Hts., Petersburg, Va.
Stokes, George W. ..... Coopers, W. Va.
Sussman, Morris ..... 1206 Lorraine Ave., Richmond, Va.

Vick, Howard C. ..... 816 Maple Shade Lane, Richmond, Va.

Walker, J. R. ..... 1800 W. Grace St., Richmond, Va.
West, Julius E. ..... 2215 Monument Ave., Richmond, Va.
Williams, Stuart L. ..... 5801 York Road, Richmond, Va.
Wilson, Daniel D. ..... Box 64, Bon Air, Va.

Westhampton College

Abbott, Gale ..... 188 Mt. Joy Ave., Freeport, N. Y.
Abelson, Florence ..... 257 Warwick Ave., South Orange, N. J.
Adams, Ellen Patricia ..... 404 W. 28th St., Richmond, Va.
Alexander, Marilyn Anne, 494 Monmouth Rd., W. Long Branch, N. J.
Allen, Betty Ann ..... 2309 Maplewood Ave., Richmond, Va.
Ammerman, Isabel Diss ..... 4312 Old Brook Rd., Richmond, Va.
Anderson, Mildred Lee ..... 119 Beechwood Ave., Catonsville, Md.
Anderson, Zulieme ..... Cartersville, Va.

Armstrong, Laura Shirley ..... 3121 Edgewood Ave., Richmond, Va.
Ayers, Alta Mae ..... 3112 Lorraine Ave., Norfolk, Va.
Ayre, Cornelia Maury ..... 3130 Griffin Ave., Richmond, Va.

Barbour, Irene Elizabeth
11 Sherwood Rd., Rockville Center, Long Island, N. Y.
Barlow, Hannah Lee ..... Smithfield, Va.
Barnes, Jacqueline ..... 1085 Magnolia Rd., Teaneck, N. J.
Barnett, Judith Ann ..... 614 Eighth St., Shelbyville, Ky.
Beale, Frances Anne ..... Holland, Va.
Belk, Barbara Ella ..... 6908 Edmonstone Ave., Richmond, Va.
Belk, Jane Bruce ..... 6908 Edmonstone Ave., Richmond, Va.
Berry, Nancy Gibbs ..... 3326 Grove Ave., Richmond, Va.
Berz, Jackie Josephine ..... 4412 Bromley Lane, Richmond, Va.
Bethel, Mary Frances ..... 509 N. Boulevard, Apt. 18, Richmond, Va.
Bing, Anne ..... Victoria, Va.
Bingham, Howie Brock ..... Weverton, Md.
Bishop, Sarah Louise ..... 907 Maiden Lane, Roanoke, Va.
Bloch, Betty Ruth ..... 25 West 81st St., New York, N. Y.
Blood, Helen Louise ..... 145 N. Princeton Circle, Lynchburg, Va.
Borton, Vivian ..... 4113 Hanover Ave., Richmond, Va.
Bowdler, Betty Hodges ..... Cipoletti, F.C.S., Argentina
Bowdler, Mrs. Margaret Clark .... 23 Byrer Ave., Uniontown, Penn.
Bradford, Audrey Lenore ..... 447 Riverside Drive, Portsmouth, Va.
Bradley, Lois Elinor 3545 Albemarle St., N. W., Washington, D. C.
Brennan, Jean ..... 442 Park Road, West Hartford, Conn.
Brenner, Sarah Ruth ..... 220 28th St., Newport News, Va.
Brown, Diane Joan ..... 4000 Grove Ave., Richmond, Va.
Brown, Mary Elizabeth, Agecroft Hall, Windsor Farms, Richmond, Va.
Brumsey, Jean Brooks ..... 3129 W. Franklin St., Richmond, Va.
Burnside, Pamela S. ..... "Eastwind," Nassau, Bahamas
Buxbaum, Carol ..... 212 Chesterfield Rd., Hampton, Va.

Cabanillas, Mary Sunta ..... 7213 Hermitage Rd., Richmond, Va.
Calhoun, Rosamond Gwyn ..... East Lee Highway, Marion, Va.
Candler, Katherine Jean ..... R.F.D. 2, Madison Heights, Va.
Cardozo, Clare ..... 325 East 79th St., New York, N. Y.
Carlton, Jeanne Evans ..... 1503 Wilmington Ave., Richmond, Va.
Carter, Anne Lee ..... Kilmarnock, Va.
Carter, Kathryn Thomas ..... 3229 Woodrow Ave., Richmond, Va.
Carter, Lola Roberts ..... 2903 Second Ave., Richmond, Va.
Carter, Maria Newcomer ..... 7 Rothesay Rd., Richmond, Va.
Chaffee, Cora Lynn ..... Eastmere Farm, Virginia Beach, Va.
Chambliss, Elizabeth Osborne ..... Rawlings, Va.
Chambliss, Ellen Meade ..... Rawlings, Va.
Chandler, Helen Virginia . 5100 Huntington Ave., Newport News, Va.
Clark, Anne Bowie ..... 23 Byrer Ave., Uniontown, Penn.
Clark, Julia Faye ..... Culpeper, Va.
Clauter, Santina ..... 207 North St., Bluefield, W. Va.
Clay, Alice Carmine ..... 6203 Patterson Ave., Richmond, Va.
Coghill, Mary Louise ..... 2327 Maplewood Ave., Richmond, Va.
Cole, Helen Frances ..... 3021 Kensington Ave., Richmond, Va.
Coles, Frances Keeling ..... Halifax, Va.
Collier, Marion Jeanette ..... 5224 Sylvan Rd., Richmond, Va.
Collins, Anne Pender ..... 70 Merwin Ave., Rochester, N. Y.
Conant, Helen ..... Box 41, South Lincoln, Mass.
Conant, Janice Rose ..... Chincoteague, Va.
Condyles, Helen Constantine ..... 1014 Porter St., Richmond, Va.
Copenhaver, Nancy Jane ..... 807 Park St., Bristol, Va.
Cosby, Elizabeth Patricia ..... 2101 E. Marshall St., Richmond, Va.
Cox, Mary Edmonia ..... 4202 Decatur St., Richmond, Va.
Crockett, Alberta Camilla ..... 165 Maple Ave., Welch, W. Va.
Cross, Mary Lee ..... 3300 Park Ave., Richmond, Va.
Crowder, Lois Velma ..... 606 Hudson Ave., Akron, Ohio
Curtis, Sallie Ann ..... Viewtown, Va.

Daffron, Mildred Bell ..... 5009 King William Rd., Richmond, Va.
Damron, Patricia Virginia ..... 4401 Newport St., Richmond, Va.
Darrow, Martha Seth ..... Oxford, Md.
Davis, Dorothy Talbott .. 1701 Sixteenth St., N.W., Washington, D. C.
Davis, Shirley Jane ..... Manassas, Va.
Deane, Barbara Elizabeth ..... New Canton, Va.
Decker, Elisabeth Burnett .. 52 Grandview Ave., White Plains, N. Y.
Decker, Katherine Jean ..... 24 Holmehurst Ave., Catonsville, Md.
Deitrick, Emily Lynn ..... 295 Nutley Ave., Nutley, N. J.
Dens, Jane Adelyne ..... 155 West Dudley Ave., Westfield, N. J.
Dickinson, Julia Cecil ..... 41 Fairway Ridge, Richmond, Va.
Dickinson, Susan Look ..... 400 N. Royal Ave., Front Royal, Va.
Dodson, Mary Jane ..... 707 Arnold Ave., Richmond, Va.
Dole, Nora Ann ..... 3212 Wellington Rd., Alexandria, Va.
Dougherty, Mary Clare ..... 176 Third St., Pulaski, Va.
Driscoll, Patricia Bean ..... Port Royal, Va.

Fagan, Patricia Ann ..... 2813 Moss Side Ave., Richmond, Va.
Eanes, Ida Ross ..... 307 Battery Ave., Emporia, Va.
Edwards, Martha Newsome ..... Driver, Va.
Edwardsen, Miriam Elizabeth ... 700 Station Ave., Haddon Hts., N. J.
Ellett, Virginia Celeste ..... Beaver Dam, Va.
Elliott, Margaret ..... Bowling Green, Va.
Elliott, Russell ..... Bowling Green, Va.
Eubank, Nellie Joyce ..... 1800 N. Hartford St., Arlington, Va.
Evans, Betty Jeanne ..... Northfork, W. Va.

Fishberg, Dorothy Ann ..... 131 Longview Ave., Leonia, N. J.
Fishburne, Ann Spotswood B. .. 4400 W. Grace St., Richmond, Va.
Fleshman, Betty Mae ..... 307 Hawthorne St., Covington, Va.
Ford, Carolyn Ivy ..... 315 67th St., Newport News, Va.
Foster, Ann Minor ..... 801 Bogert Rd., River Edge, N. J.
Fowler, June Elizabeth ..... 52 S St., N.W., Washington, D. C.
Freed, Eunice Barbara .... 649 South Mason St., Harrisonburg, Va.
Friedman, Enid Lucille ..... 1185 Park Ave., New York, N. Y.
Fuller, Patricia Reidel
30 Biloxi Place, Ferguson Park, Newport News, Va.

Galeski, Barbara ..... 4208 Monument Ave., Richmond, Va.
Gettier, Gertrude ..... 2212 Stuart Ave., Richmond, Va.
Gibson, Janice Blossom ..... 3421 Kensington Ave., Richmond, Va.
Gibson, Virginia Belle ..... 3205 North Ave., Richmond, Va.
Giles, Maude Leigh ..... 201 Seneca Rd., Richmond, Va.
Gill, Anne Morris ..... 633 Pennsylvania Ave., Norfolk, Va.
Gill, Mary Frances .... 5129 Watson Place, N.W., Washington, D. C.
Gilmer, Margaret Lynn Lewis ..... "Woodbourne," Louisa, Va.
Golderos, Gilda ..... Box 702, Caguas, Puerto Rico
Goode, Caroline Osborne ..... Dinwiddie, Va.
Goode, Margaret Eleanor ..... Henry, Va.
Goodman, Alice Crawford ..... 3603 Carolina Ave., Richmond, Va.
Goodman, Florence Faye ..... 2230 Maplewood Ave., Richmond, Va.
Goodwin, Lois Mae ..... 2074 Balmoral Ave., Union, N. J.
Gouldin, Ruth ..... 2720 Hanes Ave., Richmond, Va.
Grabeel, Virginia Lee ..... Rose Hill, Va.
Graves, Mary Page ..... Route 1, Mineral, Va.
Gray, Florence ..... .Waverly, Va.
Guard, Mary Sue ..... New Market, Va.
Guild, Mabel Patricia ..... 2826 Second Ave., Richmond, Va.
Gunnels, Isabel Bangs ..... Sandersville, Ga.
Gustafson, Betty Anne ..... 6 Westham Parkway, Richmond, Va.
Gutfreund, Jane Ann ..... 1050 Park Ave., New York, N. Y.

Haimovit, Sylvia Gay ..... 9 Centre Hill, Petersburg, Va.
Hall, Margaret Ruth ..... 225 Oak St., Norton, Va.
Hall, Marian Lee ..... 565 Pine Ave., Waynesboro, Va.
Hall, Martha Moseley ..... 565 Pine Ave., Waynesboro, Va.
Hambleton, Winifred Nanette . 4538 E. Seminary Ave., Richmond, Va.
Hammond, Harriet Lloyd ..... 18 W. Oak St., Alexandria, Va.
Hardin, Betty Goode ..... 1103 Elm St., Lumberton, N. C.
Harfield, Phyllis Ann ..... 5803 Roosevelt St., Bethesda, Md.
Harper, Jean Strother ..... 3218 Hawthorne Ave., Richmond, Va.
Harris, Peggy Brockwell ..... 561 Arlington Rd., Roanoke, Va.
Harris, Anne Elizabeth ..... Beaver Dam, Va.
Harvie, Lucy McGavock ..... 3912 Seminary Ave., Richmond, Va.
Haskell, Mary Burton ..... 6100 Howard Rd., Richmond, Va.
Hassel, Peggy Iverna ..... 412 N. 34th St., Richmond, Va.
Hawthorne, Margaret Page ..... Kilmarnock, Va.
Hengeveld, Betty Scott ..... 19 W. Pall Mall St., Winchester, Va.
Henley, Elsie Bertha ..... Manakin, Va.
Henley, Martha Marie ..... Manakin, Va.
Hepler, Mrs. Lily Brittle.....1515 Claremont Ave., Richmond, Va.
Herndon, Virginia Mason .... 809 Sylvania Ave., Fredericksburg, Va.
Hickerson, Amy Florence ..... 2817 Moss Side Ave., Richmond, Va.
Hickerson, Margaret Elizabeth .. 2817 Moss Side Ave., Richmond, Va.
Hines, Ellwood Faye ..... 1503 Floyd Ave., Richmond, Va.
Hix, Frances Elizabeth ..... 2129 Park Ave., Richmond, Va.
Hobbs, Ethelyn Gaynell ..... 3 W St., N.W., Washington, D. C.
Hodges, Jacqueline ..... South Hill, Va.
Hodges, Shirley Rice ..... 1302 W. 42nd St., Richmond, Va.
Hofer, Beverly Elizabeth ..... 402 Millwood Ave., Winchester, Va.
Holland, Emily Smith ..... 411 22nd St., Virginia Beach, Va.
Hoover, Josephine Elizabeth ..... 1304-A Spruce St., Richmond, Va.
Hughes, Dorothy ..... 1407 Sauer Ave., Richmond, Va.
Husbands, Patricia Chappell .. 3450 38th St., N.W., Washington, D. C.
Huske, Marion Kennedy ..... 5308 N. Fairfax Drive, Arlington, Va.
Hutcherson, Millicent Claire ..... 405 Macoy Ave., Culpeper, Va.

Jaffe, Hilda Ruth ..... 2205 Maplewood Ave., Richmond, Va.
James, Dorothy Cousins
315 Virginia Ave., Colonial Hts., Petersburg, Va.
Jennings, Hazel Virginia ..... 3115 First Ave., Richmond, Va.
Jeter, Jacqueline Lee ..... 4012 Noyes Ave., S.E., Charleston, W. Va.
Johnson, Joan Priscilla ..... 30 Lee St., Lincoln, Maine
Johnson, Lois Richards ..... West Point, Va.
Johnson, Patricia ..... "Merry Acres," Midlothian, Va.
Jones, Anne Ambler ..... 3433 Grove Ave., Richmond, Va.
Jones, Pauline Paige ..... 104 Lynchburg Ave., Petersburg, Va.

Kelly, Irene ..... 113 Richard St., W. Hartford, Conn.
Kenney, Martha Ann ..... 1016 Newberry St., Aiken, S. C.
Keyser, Elsie Mae ..... 3127 Garland Ave., Richmond, Va.
Kidd, Rose Annabell ..... 203 Mulberry St., Bluefield, W. Va.
Kilpatrick, Georgia ..... Lawrenceville, Va.
Kinzey, Mrs. Marion Lawton
2934 Northumberland Ave., Richmond, Va.
Kizzia, Nancy Clark ..... Bedford Hills, N. Y.
Knapp, Margaret Ann ..... West Point, Va.
Koltukian, Elizabeth Grey ..... 6105 Howard Rd., Richmond, Va.
Kraus, Harriet Hill ..... 1804 Hanover Ave., Richmond, Va.
Kreyer, Virginia Ann ..... 2415 Quentin Rd., Brooklyn, N. Y.
Kruger, Shirley ..... 522 Poole St., Norfolk, Va.
Kuehl, Marion Jane ..... 3709 Ingomar St., Washington, D. C.

Lambeth, Marion Virginia ..... 114 E. 39th St., Richmond, Va.
Landi, Alice Rose Marie ..... 724 Brook Rd., Richmond, Va.
Lawson, Rosemary Cherrill .. 1 Soundview Lane, Great Neck, N. Y.
Leonard, Janet Elaine ..... Chincoteague, Va.
Lide, Florence Adelaide ..... 421 S. Coit St., Florence, S. C.
Lietzke, Mrs. Marjorie P. .... 270 Jefferson Ave., Oak Ridge, Tenn.
Lindsey, Phyllis Elaine ..... 711 W. 32d St., Richmond, Va.
Lipscomb, Virginia Leigh .... 324 Sixty-first St., Newport News, Va.
Lloyd, Doris Page ..... 1602 Sauer Ave., Richmond, Va.
Lloyd, Dorothy Ann ..... 36 Harrison St., Princeton, N. J.
Lovern, Suzanne Elliott ..... 304 Dundee Ave., Richmond, Va.
Lum, Wilma Eldridge ..... 1731 Brandon Ave., Petersburg, Va.
Lusby, Mary Catharine ....1314 30th St., N.W., Washington, D. C.
Lynn, Caroline Jones ..... 3040 Montrose Ave., Richmond, Va.

McClanahan, Lois Althea ..... Route 5, Box 104, Richmond, Va.
McCullough, Lydia Alberta ..... 3115 Grove Ave., Richmond, Va.
McDonough, Helen Marie ..... 3114 Patterson Ave., Richmond, Va.
McKee, Mary Ann ..... 522 Alabama St., Bristol, Tenn.
McLaughlin, Frances Elizabeth ..... Sandston, Va.
Macy, Margaret ..... 3915 W. Franklin St., Richmond, Va.
Mahaley, Mary Carr ..... 7602 Staples Mill Rd., Richmond, Va.
Mann, Gilda Rand ..... Rittenhouse Plaza, Philadelphia, Penn.
Marlin, Alda Beryl ..... 3154 Floyd Ave., Richmond, Va.
Marsh, Carolyn O'Neal ..... 307 S. McQueen St., Florence, S. C.
Mason, Alice Rowena ..... 2804 Victoria Ave., Norfolk, Va.
Massie, Marylou Rhodes ..... 4001 Grove Ave., Richmond, Va.
Menefee, Ollie ..... 61 Woodward Ave., Asheville, N. C.
Meyer, Jean Elizabeth ..... Box 154, Enfield, N. C.
Michener, Marilyn Barbara .. 345 Morris Ave., Mountain Lakes, N. J.
Miller, Patricia Elizabeth ..... 4 Albemarle Ave., Richmond, Va.
Minter, Elsie Grey ..... 611 E. Church St., Martinsville, Va.
Mitzman, Bella R. ..... 237 Shephard Ave., Newark, N. J.
Moller, Julie Clara .... Apartado de Correos 1188 Caracas, Venezuela
Moody, Jean Elizabeth ..... 404 Tenth St., Altavista, Va.
Moore, Arline ..... 4307 Chamberlayne, Apt. 1, Richmond, Va.
Moore, Doris Marie ..... 117 Locust Ave., Hampton, Va.
Moore, Nancy Louise ..... Route 6, Danville, Va.
Morano, Ann Elizabeth ..... 6 N. Sheppard St., Richmond, Va.
Morrison, Deborah Betron ..... 1715 Park Ave., Baltimore, Md.
Muller, Dorothy Helen ..... Kensico Road, Thornwood, N. Y.
Mumper, Helen Louise ..... 116 Westmoreland St., Richmond, Va.

Nager, Genevieve Thomas ..... 401 Fontaine St., Alexandria, Va.
Newman, Lillian Frances ..... 122 Ninth St., Roanoke, Va.
Newton, Constance ..... Narrows, Va.
Niblet, Jessica Willie ..... 3406 Floyd Ave., Richmond, Va.
Norris, Jane Wormeley ..... 2903 Hanes Ave., Richmond, Va.

O'Brien, Betty Gene ..... 501 W. Harnett St., Dunn, N. C.
Oglesby, Helen Sayres ..... Draper, Va.
Orrell, Frances Scott ..... 121 W. Lancaster Rd., Richmond, Va.
Otey, Virginia Ann ..... Crumpler, W. Va.

Packer, Mrs. Betty Scherr .....215 N. Adams St., Petersburg, Va.
Pahnelas, Elizabeth Vasilios ..... 3033 W. Cary St., Richmond, Va.
Parlow, Patricia Ann ..... 242 Bougainvillea Ave., Sarasota, Fla.
Parrish, Joyce Anne ..... 2225 Maplewood Ave., Richmond, Va.
Patrick, Cynthia West ..... 2912 Chesapeake Ave., Hampton, Va.
Patterson, Ruby Lee ..... McKenney, Va.
Patton, May Beverley ..... R.F.D. 1, Midlothian, Va.
Peachee, Marie Louise ..... 504 Maple Ave., Richmond, Va.
Pebworth, Jean ..... Fentress, Va.
Peddicord, Mary Ann ..... 113 Osborne Ave., Catonsville, Md.
Perkinson, Virginia Dare ..... Church Rd., Dinwiddie Co., Va.
Pitman, Doris Demaris ..... Regina, Va.
Pitt, Jacqueline ..... 3918 Park Ave., Richmond, Va.
Pitts, Eleanor Lucia ..... 3619 Chamberlayne Ave., Richmond, Va.
Polk, Norma Elizabeth ..... Pocomoke City, Md.
Pollard, Margaret Hathaway
2102 Hill Circle, R.F.D. 13, Richmond, Va.
Pollock, Sheila Rita ..... 4 Station Rd., Great Neck, N. Y.
Polon, Phyllis Tessie ..... 2301 Venable St., Richmond, Va.
Porter, Helen Swenson ..... 1912 N. Harvard St., Arlington, Va.
Porter, Isabel Blair ..... 404 N. Nelson St., Arlington, Va.
Preston, Ann Hughes ..... 1704 Park Ave., Richmond, Va.
Pulsford, Ann Yardley .... 1004 E. Wilson Point Rd., Baltimore, Md.

Reid, Cornelia Price ..... 1512 Claremont Ave., Richmond, Va.
Reid, Gloria Ann ..... 1512 Claremont Ave., Richmond, Va.
Reid, Nancy Antoinette . 334 Maryland Ave., N.E., Washington, D. C.
Revell, Betty Jane ..... 150 Columbia Ave., Hampton, Va.
Reynolds, Constance Arleen ..... 312 W. 29th St., Richmond, Va.
Reynolds, Margaret Bell ..... 653 Fairmont Ave., Westfield, N. J.
Rhodes, Barbara Anne ..... 909 Grove St., Danville, Va.
Richardson, Nancy Gene .. 1601-A Monument Avenue, Richmond, Va.
Rice, Annette Marie ..... 119 King St., Reidsville, N. C.
Richards, Janet Ruth, 1608 Manchester Lane, N.W., Washington, D. C.
Richardson, Louise Feild ..... Dinwiddie, Va.
Richie, Barbara Lee ..... 5114 New Kent Rd., Richmond, Va.
Richwine, Dorothy Madeline ..... 3400 Cliff Ave., Richmond, Va.
Roberson, Alice Joyce ..... 522 Church St., Lynchburg, Va.
Robison, Carroll Frances .... 1631 Westbrook Ave., Richmond, Va.
Rock, Barbara Anne ..... 10 Afton Parkway, Portsmouth, Va.
Rodewald, Barbara Ann .... 292 N. Arlington Ave., East Orange, N. J.

Rogers, Janet Elizabeth ..... 5240 Riverview Blvd., Bradenton, Fla.
Rucker, Allen Harrison .... 4306 Great Oaks Lane, Jacksonville, Fla.
Rust, Mary Lou ..... 108 Virginia Ave., Front Royal, Va.
Ryland, Anne Beverly ..... 4107 W. Franklin St., Richmond, Va.
Rynaldo, Lois Mae ..... 2814 Hull St., Richmond, Va.

Sabine, Margaret Kingsley
2043 Rosemont Ave., N.W. Washington, D. C.
Sachs, Roslyn Ann ..... 1024 S. Boulevard, Petersburg, Va.
Sanford, Jane O'Neal ..... 185 Marshall Terrace, Danville, Va.
Saperstein, Jean Marjorie ..... 5403 Tuckahoe Ave., Richmond, Va.
Sasser, Eugenia Sue ..... Warm Springs Rd., Columbus, Ga.
Saunders, Laura Lavinia ..... Ivor, Va.
Sawall, Mrs. Ellen Hodges ..... 1302 W. 42nd St., Richmond, Va.
Schimmel, Ruth Sonia ..... 8021 Eastern Ave., Silver Spring, Md.
Segal, Jane Ruth ..... 3005 Monument Ave., Richmond, Va.
Shaw, Mary Virginia ..... 118 N. 7th St., Wilmington, N. C.
Shelton, Julia Coles ..... Hanover Court House, Va.
Shinn, Martha Waring ..... 405 Amelia St., Fredericksburg, Va.
Shortt, Jean Tucker ..... 63 Myrtle Drive, Rt. 8, Pontiac, Mich.
Skinner, Anne Marshall ..... 2500 Stuart Ave., Richmond, Va.
Skorapa, Olga Helena ..... 4019 Northrop St., Richmond, Va.
Slate, Elizabeth Johnson ..... 613 Third St., South Boston, Va.
Slaughter, Gene Eldridge ..... Rt. 7, Box 319, Richmond, Va.
Sletten, Verda Alfrieda ..... R.F.D. 3, Richmond, Va.
Smith, Catherine Hooe ..... 509 King St. Rd., Alexandria, Va.
Smith, Emily Cornelia ..... 605 N. Main St., Culpeper, Va.
Smith, Harriet Lee ..... Alderson, W. Va.
Smith, Jacquelyn ..... 112 Linden Ave., Suffolk, Va.
Sollod, Shirley Ann ..... 1831 Berkeley Ave., Petersburg, Va.
Spivey, Mary Jane ..... 204 S. Market St., Petersburg, Va.
Springer, Sally Anne ..... Chateau Burgundy, Scarsdale, N. Y.
Stahl, Beverly Anne ..... 30 West Chocolate Ave., Hershey, Penn.
Stansbury, Betty Louise ..... 1210 Laburnum Ave., Richmond, Va.
Steeb, Frances Jane ..... 1207 Tennessee Ave., Pittsburgh, Penn.
Steiner, Rita Zelda ..... 701 N. 31st St., Richmond, Va.
Stone, Margaret Taylor
3039 Forty-fourth St., N.W., Washington, D. C.

Tatarsky, Temma Harriet ..... 414 N. Sheppard St., Richmond, Va.
Taylor, Irene Pratt ..... Spencer, Va.
Taylor, Isabelle Hay ..... P.O. Box 270, Pensacola, Fla.
Taylor, Sally Hardaway ..... Amelia, Va.
Thompson, Elizabeth Burks ..... 4103 Stuart Ave., Richmond, Va.
Thornton, Lena Dickenson ..... Route 1, Box 458, Hampton, Va.
Tinsley, Martha Betty ..... 3203 Enslow Ave., Richmond, Va.
Todd, Barbara Lillian ..... 94 Parkway Rd., Bronxville, N. Y.
Todd, Nancy Wiley ..... R.F.D. 12, Richmond, Va.
Trader, Olive Thomas ..... Oak Hall, Va.
Triplett, Lillie Brooke ..... Markham, Va.

Vander Schalie, Verona Sylvia .... 881 Hillcrest Rd., Ridgewood, N. J.
Van Dyck, Sallie Hall Dunlop ..... 18 Fillmore St., Petersburg, Va.
Verra, Alice Mae ..... 208 South Mulberry St., Richmond, Va.
Vickers, Doris Hester ..... 300 Normandy Drive, Silver Spring, Md.
Vint, Betty Wyatt ..... 4305 W. Franklin St., Richmond, Va.

Wagstaff, Susie Virginia ..... Marionville, Va.
Waldrop, Jean Vaughan ..... 2113 Hanover Ave., Richmond, Va.
Walker, Carol ..... 23 Border St., Cohasset, Mass.
Walthall, Emily Marie ..... 601 Roseneath Rd., Richmond, Va.
Ware, Ann Kriete ..... 108 Jefferson St., Falls Church, Va.
Warren, Mary (Mrs. Stembridge) .. 33 W. Lock Lane, Richmond, Va.
Watson, LaVinia Foster ..... 3615 Myrtle St., Hampton, Va.
Watson, Ann Neville ..... 3702 R St., N.W., Washington, D. C.
Webb, Elizabeth M. ..... 220 St. George St., St. Augustine, Fla.
Webb, Marjorie ..... 1410 Porter St., Richmond, Va.
Weil, Elaine Phyllis ..... 312 King St. Rd., Alexandria, Va.
White, Irene Estelle ..... 109 Maple Lane, Richmond, Va.
White, Jean Gordon ..... 201 Park Ave., Culpeper, Va.
Whitley, Kathleen Williams (Mrs. G. P., Jr.)
4312 Ashlawn Drive, South Richmond, Va.
Wilburn, Mary Elizabeth ..... 56 S. Mountain St., Union, S. C.
Wilensky, Idell Libby ..... 228 S. Jefferson St., Petersburg, Va.
Wiley, Ann ..... 250 N. Duke St., Lancaster, Penn.
Wiley, Ann Smith ..... Crozet, Va.
Willer, Shirley Marie ..... 133 W. Lake Rd., Canandaigua, N. Y.
Willis, Julia Somerville .. 128 Fitz-Randolph Rd., Princeton, N. J.
Willis, Mary Lucy ..... Culpeper, Va.
Wilson, Ann Allen ..... 2514 Seminary Ave., Richmond, Va.
Wingfield, Mary Jane ..... Route 2, Charlottesville, Va.
Williams, Eda Carter ..... 3 Tapoan Rd., Richmond, Va.
Winn, Mary Lou ..... Bremo Bluff, Va.
Winston, Frances Berkeley .... 1407 Confederate Ave., Richmond, Va.
Winter, Jean Elida ..... 1132 Forest Rd., Lakewood, Ohio
Wood, Mary Barbara ..... Somerset, Va.
Woodward, Mary Chase ..... "Green Forest," Buena Vista, Va.
Wyatt, Catherine Sue ..... 862 Main St., Danville, Va.

Yeamans, Jeanne Pleasant ..... 3304 Stuart Ave., Richmond, Va.
Yook, May Lee ..... 308 N. Adams St., Richmond, Va.
Young, Millicent Ann .... 616 Aspen St., N.W., Washington, D. C.
Young, Sara Frances ..... Fishersville, Va.

Zenke, Florence Ann ..... 104 E. 5th St., Oswego, N. Y.